

A photograph of a young Black woman with curly hair, smiling and sitting outdoors in a blue shirt. The background is a blurred outdoor setting with a brick path. The image is framed by a colorful vertical bar on the left and a yellow and grey vertical bar on the right.

THE POSSE scholar

2010 ANNUAL REPORT

THE POSSE FOUNDATION, INC.

POSITIVE

FOUNDATION

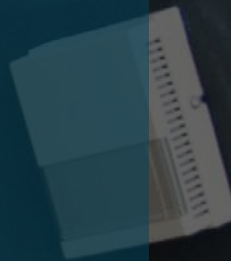

introduction

Becoming a Posse Scholar is no small feat. The journey begins with the student being nominated by her high school followed by an intensive set of interviews with Posse staff to assess leadership and academic potential, communication skills, propensity for group work and level of motivation. Only the best will receive four-year, full-tuition scholarships from one of Posse's 38 top-tier partner colleges and universities. But before a Scholar matriculates on campus, she will also complete Posse's rigorous, eight-month Pre-Collegiate Training Program consisting of two-hour weekly workshop sessions designed to sharpen her growing leadership skills.

The result of this involved process is a student uniquely prepared to make her mark on campus. And that's exactly what Posse Scholars have been doing since the program's inception in 1989. In addition to graduating at a rate of 90 percent—nearly double the national average—more than 70 percent of Posse Scholars found or become presidents of campus organizations. Over the years they have earned a reputation as student leaders who enliven classroom discussions, build bridges between disparate sections of the campus community and foster an atmosphere of integrated diversity.

There are currently more than 1,500 Posse Scholars on campuses across the country. They hail from some of our country's largest cities. As individuals, they are hot on the trail of the American Dream, pursuing their personal ambitions in majors from biology to business. As a collective, they represent a special pipeline of talented young leaders that is helping to transform our institutions of higher education and, ultimately, the workforce. This year's annual report celebrates these remarkable students who reflect the diversity and strength of our great nation.

CONTENTS

- 2.** CONCEPT, MISSION, GOALS
- 4.** LETTER FROM THE PRESIDENT + FOUNDER AND CHAIR
- 6.** PROGRAM COMPONENTS
- 8.** COLLEGE + UNIVERSITY PARTNERS
- 9.** CAREER PARTNERS
- 10.** HIGHLIGHTS
- 12.** CITY REPORTS
- 19.** MEET THE SCHOLARS
- 36.** CONTRIBUTORS
- 52.** GALA
- 54.** FINANCIALS
- 58.** BOARD + STAFF



concept

The concept of a Posse works for both students and college campuses and is rooted in the belief that a small, diverse group of talented students—a Posse—carefully selected and trained, can serve as a catalyst for increased individual and community development. As the United States becomes an increasingly multicultural society, Posse believes that the leaders of this new century should reflect the country's rich demographic mix and that the key to a promising future for our nation rests on the ability of strong leaders from diverse backgrounds to develop consensus solutions to complex social problems. One of the primary aims of the Posse program is to train these leaders of tomorrow.

mission

Posse started in 1989 because of one student who said, “I never would have dropped out of college if I had my posse with me.” The Posse Foundation identifies public high school students with extraordinary academic and leadership potential who may be overlooked by traditional college selection processes. The Foundation extends to these students the opportunity to pursue personal and academic excellence by placing them in supportive, multicultural teams—Posses—of 10 students. The Foundation's partner universities and colleges award Posse Scholars four-year, full-tuition leadership scholarships.

three goals

To expand the pool
from which top colleges
and universities can
recruit outstanding young
leaders from
diverse backgrounds



To help these
institutions build more
interactive campus
environments
so they can become
more welcoming
for people from
all backgrounds



To ensure that
Posse Scholars persist
in their academic studies and
graduate so they can take on
leadership positions in the
workforce





from POSSE's president + founder and chair

dear friends,

Margaret Mead's familiar quote couldn't more aptly apply to the Posse program: Never doubt that a small group of thoughtful committed citizens can change the world. Indeed, it is the only thing that ever has.

After 22 years, Posse is seeing this idea manifest itself in a powerful way. The individuals in each Posse are thoughtful and committed. They work together to support one another. They show up at each other's theatre performances, help one another with their physics homework and lean on each other in times of need. But the effect of each Posse on its campus illustrates the impact of a group of thoughtful and committed citizens—at least 40 and at a few schools up to 120 students strong, able to build, rally, influence and contribute to the larger college community.

As this annual report illustrates, our Scholars are presidents and founders of countless student organizations on campus. They are Fulbright winners, Marshall Scholars and Mellon Mays Fellows to name a few. They are beacons of hope for their families, distinctive voices in academic discourse and pillars of support for their Posse peers. More than 70 percent are assuming leadership positions on campus, and they continue to persist and graduate from college at a rate of 90 percent.

The Posse Foundation has experienced electric growth over the past decade. Posse opened in Boston in 1999; Chicago in 2000; Los Angeles in 2002; Washington D.C. in 2004; Atlanta in 2007; Miami in 2009 and will open in New Orleans in 2011. These are cities that wanted and needed this unique program—cities with thousands of wonderful young people just aching for the opportunity. Posse has grown to a program with 38 amazing partner colleges and universities that offer our students extraordinary scholarships every year.

We are lucky to have thousands of dedicated supporters who believe in these students and give generously of their time, money and talent. Posse's corporate partnerships have also grown, dramatically increasing the number of internships and other career-enhancing opportunities available to our students. Posse Scholars' success is as much the result of their hard work as it is the result of the individuals, families and institutions who have mentored, sacrificed and offered life-changing opportunities. Behind every Scholar stands this larger Posse of dedicated supporters, to whom we are deeply indebted.

Posse Scholars are taking Mead's idea to an exciting place. So far, more than 3,650 young people have become Posse Scholars—that's 365 Posses. Together they represent a national network of talent and ambition. Today, Posse Alumni are leading as doctors, lawyers, scientists, social workers, businessmen, artists and teachers. They will become the critical thinkers needed to solve our society's most entrenched problems and the creative innovators capable of taking us to new, unimagined heights.

And while they pursue their myriad interests and dreams, each Posse Scholar can count on the support of the entire network. When you consider this growing web of dynamic leadership, it's easy to see why Posse is more than just a college access program—it's a movement.

We believe the world is in good hands.

Warmly,

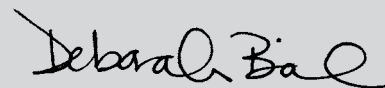

Deborah Bial, President + Founder



Jeffrey Ubben, Chair

The Posse Foundation achieves its goals through **five** program components:

- 1) Recruitment
- 2) Pre-Collegiate Training Program
- 3) Campus Program
- 4) Career Program
- 5) Posse Access



1

Recruitment

From September to December each year, Posse conducts the Dynamic Assessment Process (DAP), a unique evaluation method designed to identify young leaders who might be missed by traditional admissions criteria but who can excel at selective colleges and universities. Using nontraditional forums to evaluate potential, DAP offers students an opportunity to demonstrate their intrinsic leadership abilities, their skill at working in a team setting and their motivation and desire to succeed. DAP has proven to be an extremely effective tool for identifying outstanding young leaders. Through a three-part process, including large-group and individual interviews, Posse staff and partner college and university administrators ultimately select a diverse group of 10 students for each institution, thus forming a Posse.

2

Pre-Collegiate Training Program

From January to August of their senior year in high school, Posse Scholars meet weekly with staff trainers and their Posse peers for two-hour workshops. The Training Program consists of workshops that address four areas: 1) team building and group support, 2) cross-cultural communication, 3) leadership and becoming an active agent of change on campus and 4) academic excellence. The goal of the Training Program is to prepare Scholars for leadership roles on campus and for the high-level academic expectations of their colleges.

3

Campus Program

The Campus Program works to ensure the retention of Posse Scholars and to increase the impact of Posse on campus. Posse staff members visit each university four times a year for meetings with Posse Scholars, campus liaisons and mentors. Each mentor meets weekly with the Posse as a team and with individual Scholars every two weeks during the first two years in college. In addition, Posse facilitates an annual weekend-long PossePlus Retreat attended by members of the larger student body, faculty and administration with the goal of discussing an important campus issue identified by Posse Scholars.

4

Career Program

The Career Program supports Posse Scholars as they transition from being leaders on campus to becoming leaders in the workforce. Posse plays an integral role in the professional development of these young people by providing them with the tools and opportunities necessary to secure highly competitive and career-enhancing internships and jobs. One of the ways Posse achieves this is by partnering with exceptional companies and organizations, both nationally and abroad. The Career Program has three core components: 1) The Internship Program, 2) Career Counseling Services and 3) The Alumni Network.

5

Posse Access

Posse Access is a new online database designed to give Posse partner colleges and universities exclusive access to unselected student nominees to consider for regular admission. Through Posse Access, the hundreds of finalists nationwide who are not selected can opt to have their application profiles made available to each of Posse's partner institutions. By identifying candidates through the Posse Access database, partner schools benefit from Posse's holistic approach to evaluating student potential and see a much greater pool of highly qualified students.

college+university partners

The Posse Foundation would like to thank its college and university partners.

This year, Posse partners awarded \$72 million in leadership scholarships to Posse Scholars across the country.

Babson College
Bard College*
Boston University
Brandeis University*
Bryn Mawr College
Bucknell University**
Carleton College
Centre College
Colby College
The College of Wooster
Connecticut College
Denison University*
DePauw University*
Dickinson College*
Franklin & Marshall College*
Grinnell College*
Hamilton College*
Kalamazoo College
Lafayette College*
Lawrence University
Middlebury College*
Mount Holyoke College
Oberlin College
Pepperdine University
Pomona College

Sewanee: The University of the South
Syracuse University**
Trinity College*
Tulane University*
Union College
University of California, Berkeley
University of California, Los Angeles
University of Illinois at Urbana-Champaign
University of Pennsylvania
University of Southern California
University of Wisconsin-Madison***
Vanderbilt University
Wheaton College

Graduate School Partnerships

Carnegie Mellon University Heinz College School
of Public Policy & Management
Northeastern University College of Business Administration
Northwestern University Kellogg School of Management
Northwestern University School of Law
University of Washington Evans School of Public Affairs
University of Washington Information School
University of Washington School of Social Work

*Dual-city partners award 20 Posse Scholarships annually and recruit Possees from two different program sites each year.

**Tri-city partners award 30 Posse Scholarships annually and recruit Possees from three different program sites each year.

***Quad-city partners award 40 Posse Scholarships annually and recruit Possees from four different program sites each year.

The college and university partners listed above reflect partnerships established through June 2011.



career partners

The Posse Foundation would like to thank its Career Program partners. These outstanding companies, organizations and institutions contribute to the growth and development of many Posse Scholars' careers.

826 Foundation-Boston
Academy for Urban School Leadership
The Allstate Corporation
AMB Property Corporation
American Girl
American Liver Foundation,
Greater Los Angeles Division
Ameriprise
Asia Society
The Associated Press
Bank of America
Barlow Respiratory Hospital Foundation
Bingham McCutchen LLP
Black Entertainment Television
Bloomberg L.P.
Blue Cross Blue Shield of Massachusetts
The Boston Globe
Boston Lawyers Group
Boston Museum of Science
Boston Red Sox
Breakthrough Collaborative
Brooklyn Bridge Conservancy
C5 Youth Foundation
Calvert Investments
Camp of Dreams
CARE
The Capital Group Companies
Center for Progressive Leadership
Chicago Committee for Minorities in Large Law Firms
Chicago Trading Company
Citigroup Inc.
Citizen Schools, Inc.
City of New York, Dept of Parks & Recreation
City of New York, Office of the Mayor
City Year
College Summit
Conservation Law Foundation
Creative Artists Agency

Credit Suisse
Crossroads for Kids, Inc.
DC Public Library
DC Public Schools-Urban Education Leaders
Internship Program
Deloitte
Detert
Discovery Communications
Double H Ranch
Douglas Gould and Company
Edelman
Education Pioneers
ESPN, Inc.
Exelon
Fidelity Investments
The Field Museum
Fiduciary Trust Company
FINRA
The Fiver Children's Foundation
The Fresh Air Fund
Friends of the National Zoo
Gap, Inc.
Gay & Lesbian Alliance Against Defamation
Golden Apple Foundation
Goldman, Sachs & Co.
Goodwin Procter LLP
Greenwich Country Day School
Harlem RBI
Harlem United Community AIDS Center
Harvard Business School
Health Net, Inc.
Hill, Holliday, Connors, Cosmopolus Inc.
The Hole in the Wall Gang Camps
Honda Motor Co.
Humanity In Action
Institute for Contemporary Art (ICA/Boston)
Institute for Recruitment of Teachers
Institute of International Education

International Documentary Association
J. Walter Thompson
JPMorgan Chase & Co.
KIPP DC
Kirkland & Ellis LLP
KPMG LLP
Let's Get Ready
Lockton Insurance Brokers, Inc.
Los Angeles Unified School District Ethics Office
Massachusetts General Hospital
MATCH Corps
Mattel, Inc.
MediaBrands Worldwide
Midwest Academy
Milbank, Tweed, Hadley & McCloy LLP
Moody's Investors Service
Moran and Arnold LLP
Morgan, Brown & Joy LLP
Morgan Stanley
Mount Sinai School of Medicine
Museum of Fine Arts Boston
MTV Networks
The Museum of Contemporary Art
National Association of Security Professionals
National Basketball Association
National Trust for Historic Preservation
Nestlé Waters North America Inc.
New England Aquarium
Neuberger Berman
The Nielsen Company
Nordstrom
Northwestern Center for Talent Development
Office of Senator Richard J. Durbin
Old Mutual Asset Management
O'Melveny and Myers, LLP
The Painted Turtle Camp
Paramount Pictures
PBS

Pearson + Penguin Group (USA)
Plymouth Rock Assurance Corporation
PricewaterhouseCoopers
Princeton-Blairstown Center
Putnam Investments
Reebok International, Ltd.
Rush University Medical Center
Sedgwick Shedd Aquarium
Southern California Edison
Spencer Stuart
St. Luke's-Roosevelt Hospital Center
CARES Program
STAPLES Center Foundation
Starcom MediaVest Group
Starting Bloc
State Street Corporation
Steppenwolf Theatre Company
Suffolk Construction
Teach for America
Time Warner Inc.
The Travelers Companies, Inc.
Thompson Reuters
Tufts Sackler School of Biomedical Sciences
Turner Broadcasting Systems, Inc. (CNN)
Uncommon Schools
U.S. Equal Employment Opportunity Commission
The Walt Disney Company
Weil, Gotshal & Manges LLP
West Monroe Partners LLC
William Blair & Company
WorldTeach

**The Career Program
partners listed above
reflect partnerships
established through
May 2011.**

2010 highlights

On March 11, The Posse Foundation becomes one of only 10 organizations selected by **President Barack Obama** to receive a portion of his \$1.4 million Nobel Peace Prize grant, which he elected to donate to charitable causes.



- The **University of Southern California signs on** to recruit students from New York City. In addition, longstanding partners University of Wisconsin-Madison (UW-Madison) and Brandeis University expand their partnerships to recruit students from additional sites, with UW-Madison becoming Posse's first quad-city partner.
- On invitation from Michelle Obama, **The Posse Foundation visits the White House** in March and again in September to conduct workshops for students participating in the first lady's mentoring program—a yearlong initiative that aims to broaden the horizons of D.C.-area teenage girls.
- In October, **Joseph Stiglitz, winner of the Nobel Prize in Economic Sciences, is the featured speaker at Posse's Presidents' Conference** on Higher Education and the Economy, which is moderated by University of Wisconsin-Madison Chancellor Carolyn "Biddy" Martin and hosted by The Blackstone Group in New York City.
- From a pool of more than 12,000 nominees, **480 new Posse Scholars** across the country win \$67.2 million in four-year, full-tuition leadership scholarships from Posse's partner colleges and universities.
- More than 600 guests gather in New York City on May 26 for the annual **Posse Gala, An Evening of Stars**, which **raises \$2.1 million** and honors Bucknell University President Brian Mitchell, Miami-Dade County Public Schools Superintendent Alberto Carvalho, The Travelers Companies with CEO Jay Fishman and Wheaton Alumnus Derron Wallace, a Marshall Scholar in educational policy and research at the University of Cambridge.
- This year's **recipient of the Ainslie Alumni Achievement Award is Posse Alumnus Loubens Theork**, a graduate of Hamilton College who founded a scholarship program for Haitian youths that funds the education of 25 students each year. The Ainslie Alumni Achievement Award is presented to a Posse Alumna or Alumnus who best exemplifies community leadership. The winner also receives a \$10,000 no-strings-attached grant.
- Nearly **3,000 participants come together** at different sites around the country to explore the subject of race **at this year's PossePlus Retreats** entitled, "Do We Still Need to Talk about Race?"

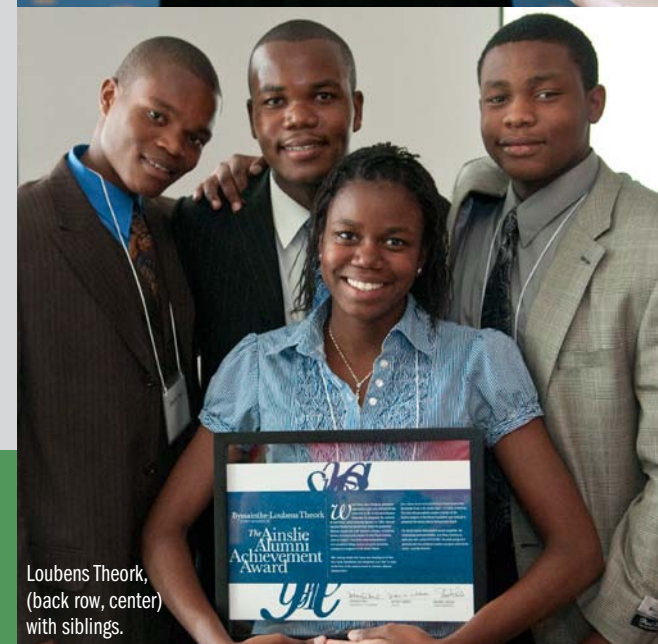

Loubens Theork,
(back row, center)
with siblings.



atlanta

CITY REPORT

partners: BARD COLLEGE • BOSTON UNIVERSITY
BRANDEIS UNIVERSITY • THE COLLEGE OF WOOSTER
SYRACUSE UNIVERSITY

year established: 2007

nominations: 724

nominators: 25 high schools and 31 community-based organizations

scholarship dollars awarded by partner colleges + universities:
\$5.7 million

advisory board highlight: Suzanne Patterson, vice president, corporate controller and chief accounting officer at Coca-Cola Enterprise Inc. joined Atlanta's advisory board.

student highlight: Boston University Posse 3 Scholar Aditya Rudra was accepted into BU's competitive School of Management Honors Program in his freshman year, earning a perfect 4.0 GPA.

event highlight: Atlanta's Power of 10 event honored Equifax Chairman and CEO Richard F. Smith and raised \$186,000.

career program highlights: Atlanta welcomed new Career partners Turner Broadcasting Systems, Inc. and The Travelers Companies, Inc., which each offered summer internships to two Posse Atlanta Scholars. Atlanta also hosted four successful Career events, including a Turner Job Shadow Day, a panel on fellowship opportunities such as Fulbright and Teach for America, an alternative careers panel and a half-day career conference hosted by Ernst & Young.

< Aditya Rudra (back row, right) with fellow Boston University Posse 3 Scholars.



boston

CITY REPORT

partners: BRYN MAWR COLLEGE • BUCKNELL UNIVERSITY
CENTRE COLLEGE • DENISON UNIVERSITY
HAMILTON COLLEGE • UNION COLLEGE

year established: 1999

nominations: 1,344

nominators: 87 high schools and 80 community-based organizations

scholarship dollars awarded by partner colleges + universities:
\$8.5 million

advisory board highlight: Boston welcomed new advisory board chair Paul Selian, executive vice president and chief investment officer for State Street Corporation, and new member Timothy Codrington, portfolio manager, international equities at Putnam Investments.

student highlight: Liana Donahue, Bryn Mawr Posse 8, won a Mellon Mays Fellowship and spent a semester in South Africa, where she designed and facilitated a seven-part anger management program for 30 teenage boys who were accused of violent crimes.

event highlight: Boston's second annual Power of 10 event welcomed more than 250 attendees, including special guest Massachusetts Governor Deval Patrick and First Lady Diane Patrick, the evening's honoree.

career program highlights: Posse Boston helped secure internships for 75 Scholars and recruited five new Career partners: 826 Foundation, Bank of America, Boston Museum of Science, MATCH Charter Public School and Old Mutual Asset Management.

< Liana Donahue, Bryn Mawr Posse 8, with some of the young men who participated in the anger management program she designed in South Africa.



chicago

CITY REPORT

partners: CARLETON COLLEGE • CONNECTICUT COLLEGE
DENISON UNIVERSITY • DEPAUW UNIVERSITY
OBERLIN COLLEGE • MIDDLEBURY COLLEGE
POMONA COLLEGE • TRINITY COLLEGE
UNIVERSITY OF ILLINOIS AT URBANA-CHAMPAIGN
UNIVERSITY OF WISCONSIN-MADISON

year established: 2000

nominations: 2,373

nominators: 197 high schools and 40 community-based organizations

scholarship dollars awarded by partner colleges + universities:
\$11.9 million

advisory board highlight: Erich Tengelsen, founding partner of Chicago Trading Company, and Hon. Amy J. St. Eve, a U.S. District Court federal judge, both joined the Posse Chicago Advisory Board.

student highlight: Pomona Posse 2 Scholar Patricia Nguyen was awarded a Fulbright Scholarship to teach in the Mekong Delta region of Vietnam, where she also volunteered with ADAPT Vietnam, an anti-human trafficking organization.

event highlight: Posse Chicago's 2010 Golf Outing and Power of 10 events were the most successful in their history, raising a combined \$425,000 and drawing local sports stars including former White Sox MLB All-Star Carlos May and former San Antonio Spurs NBA All-Star Michael Finley.

career program highlights: Posse Chicago welcomed four new Career partners: Edelman, Exelon, Museum of Contemporary Art and West Monroe Partners LLC.

< Patricia Nguyen (center, kneeling) in Ho Chi Minh City, Vietnam, with some of the young women she worked with at ADAPT, an anti-trafficking program.



d.c.

CITY REPORT

partners: BUCKNELL UNIVERSITY • GRINNELL COLLEGE
LAFAYETTE COLLEGE • PEPPERDINE UNIVERSITY
SEWANEE: THE UNIVERSITY OF THE SOUTH
UNIVERSITY OF WISCONSIN-MADISON

year established: 2004

nominations: 1,670

nominators: 100 high schools and 59 community-based organizations

scholarship dollars awarded by partner colleges + universities:
\$8.6 million

advisory board highlight: The Posse D.C. Advisory Board helped the chapter increase its revenue by 62 percent and welcomed five new members representing ACS, a Xerox Company; Arnold and Porter LLP; Healthy Companies International; Kirkland and Ellis LLP and PwC.

student highlight: Lafayette Posse 3 Scholar Michael Trejo was one of only four Lafayette students selected to participate in a clean water and sanitation research trip to Honduras sponsored by Engineers Without Borders and the National Science Foundation.

career program highlights: Career partner DC Public Libraries hired seven Posse D.C. Scholars to design and lead academic, career and leadership workshops for over 100 D.C. high school students. More than 125 people attended D.C.'s Internship Celebration to honor the hundreds of local Scholars who participated in summer internships.

< Lafayette Posse 3 Scholar Michael Trejo (top, second from left, and below) during a clean water and sanitation research trip to Honduras.



los angeles

CITY REPORT

partners: BUCKNELL UNIVERSITY • DICKINSON COLLEGE
GRINNELL COLLEGE • KALAMAZOO COLLEGE
SYRACUSE UNIVERSITY • TULANE UNIVERSITY
UNIVERSITY OF CALIFORNIA, BERKELEY
UNIVERSITY OF CALIFORNIA, LOS ANGELES
UNIVERSITY OF WISCONSIN-MADISON

year established: 2002

nominations: 2,292

nominators: 132 high schools and 44 community-based organizations

scholarship dollars awarded by partner colleges + universities:
\$12.3 million

advisory board highlight: Los Angeles welcomed three new advisory board members who represent Metro-Goldwyn-Mayer Pictures Inc., Imperial Capital and Disney Studios.

student highlight: Dickinson Posse 3 Scholar Juan Carlos Flores was elected Student Senate president, becoming the first Posse Scholar, the first Hispanic-American and the first Muslim student to do so at Dickinson.

event highlight: Los Angeles' inaugural Power of 10 event welcomed more than 100 guests and raised over \$160,000.

career program highlights: More than 70 Los Angeles Scholars benefited from summer work experiences thanks to Posse LA's Career partners. Los Angeles also welcomed nine new Career partners: Honda Motor Co., Mattel, Southern California Edison, Sedgwick, Detert, Moran and Arnold LLP, Bingham McCutchen LLP, Paramount Pictures and Education Pioneers.

< Juan Carlos Flores (front row, center) with fellow members of the Dickinson College Student Senate.



miami

CITY REPORT

partners: FRANKLIN & MARSHALL COLLEGE
HAMILTON COLLEGE • MOUNT HOLYOKE COLLEGE
SYRACUSE UNIVERSITY • UNIVERSITY OF PENNSYLVANIA

year established: 2009

nominations: 943

nominators: 47 high schools and 29 community-based organizations

scholarship dollars awarded by partner colleges + universities:
\$4.4 million

advisory board highlight: Miami welcomed five new advisory board members who represent Royal Caribbean Cruises, Bank of America Merrill Lynch, KPMG, Burger King and international law firm Greenberg Traurig.

student highlight: In her first year, University of Pennsylvania Posse 1 Scholar Odette Ponce founded Penn Sirens, an all women's vocal ensemble, and recruited a vocal cast that has already begun staging performances on campus.

event highlight: Miami's first Power of 10 event, sponsored by Royal Caribbean Cruises, Greenberg Traurig and The Betsy Hotel, raised over \$40,000.



new york

CITY REPORT

partners: BABSON COLLEGE • BRANDEIS UNIVERSITY
COLBY COLLEGE • DEPAUW UNIVERSITY
DICKINSON COLLEGE • FRANKLIN & MARSHALL COLLEGE
LAFAYETTE COLLEGE • LAWRENCE UNIVERSITY
MIDDLEBURY COLLEGE • TRINITY COLLEGE
UNIVERSITY OF SOUTHERN CALIFORNIA
UNIVERSITY OF WISCONSIN-MADISON
VANDERBILT UNIVERSITY • WHEATON COLLEGE

year established: 1989

nominations: 3,008

nominators: 322 high schools and 99 community-based organizations

scholarship dollars awarded by partner colleges + universities:
\$20.7 million

advisory board highlight: New York welcomed two new advisory board members representing MTV Networks and PwC.

student highlight: Two New York Scholars were awarded Fulbright Scholarships to conduct research abroad. Antonio Mendez, Colby Posse 1, traveled to Andorra and Jeannie Guzman, Trinity Posse 4, to Colombia.

event highlight: New York's inaugural Power of 10 event welcomed 130 guests and raised over \$50,000.

career program highlights: Nearly 300 guests attended the Posse New York Internship Celebration hosted by Career partner Travelers and CEO Jay Fishman, who made a surprise announcement of five full-time job offers to graduating Scholars. Posse New York added 10 new Career partners: American Girl Place, Bank of America, Brooklyn Bridge Conservancy, Citi, College Summit, ESPN Inc., Greenwich Country Day School, Morgan Stanley, The Nielsen Company and Thomson Reuters.

< Colby Posse 1 Alumnus Antonio Mendez (left) with a fellow Fulbright Scholar in Andorra.

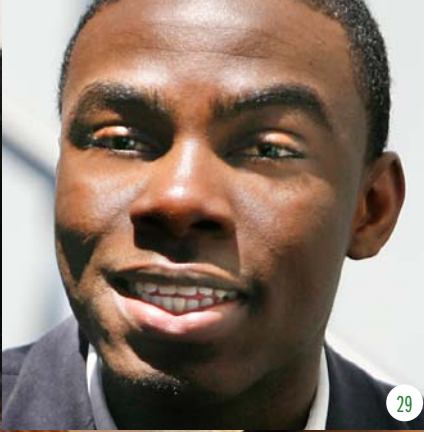

meet the scholars





Christian Loggins
GRINNELL COLLEGE

Co-President of Stonewall Coalition, which aims to reduce homophobia on campus; Student Development Representative, Office of Alumni Relations.



Katie Cooper
FRANKLIN & MARSHALL COLLEGE

Co-Founder and Manager, Friday Nights at Jazzmens; Bible Study Leader, Intervarsity Christian Fellowship; Tutor, The Writing Center.



Christina Huang
BUCKNELL UNIVERSITY

President, Student Art Association; Art Editor, *Fire and Ice* Literary Magazine; Founder of Hold My Hand, a campaign to support LGBT rights on campus; Resident Assistant.

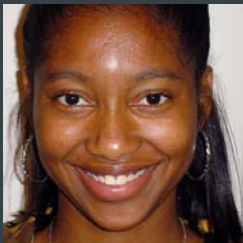

Cherie Malone
BUCKNELL UNIVERSITY

Chair of Committee on Diversity, Student Government; Co-Chair of the Community Service Committee of the Black Student Union; Resident Assistant; Volunteer, Red Cross; Member, Gospel Choir and Intervarsity Christian Fellowship. Lead Actor in campus performance of *For Colored Girls*.

Tanee Byrd BUCKNELL UNIVERSITY

Tanee Byrd, a senior at Bucknell University, is president of the Pre-Law Society, secretary of the Black Student Union and president and founder of the NAACP chapter on campus.

Tanee grew up in Washington, D.C., the oldest of five siblings and the first in her family to go to college. She was recently selected as a Teach for America corps member and this fall will begin teaching English at her former high school—Friendship Collegiate Academy in D.C.

“I smile every time I think about the fact that I will be able to share my experiences and accomplishments with my students, having been in their shoes just four years ago,” she says. “Teaching at my high school is the ultimate way for me to pay it forward. It’s possible to give every student that extra push that will propel them to greatness.”

An English and women’s and gender studies major, Tanee is also a writer for the law journal and the college newspaper, *The Bucknellian*. She was awarded the 2009 Bucknell Prize for Women and the Samuel Lewis Ziegler Prize in 2008, both for excellence in English.

During the summer following her freshman year, Tanee studied abroad in Ireland and later returned to the United Kingdom to spend her junior year in London.

A staunch women’s advocate, Tanee has worked at the Women’s Resource Center and The Griot Institute for Africana Studies at Bucknell. She has also held internships and volunteered with United South End Settlements, United States Senator Robert Casey of Pennsylvania, the American Bar Association and Susquehanna Valley Women in Transition.



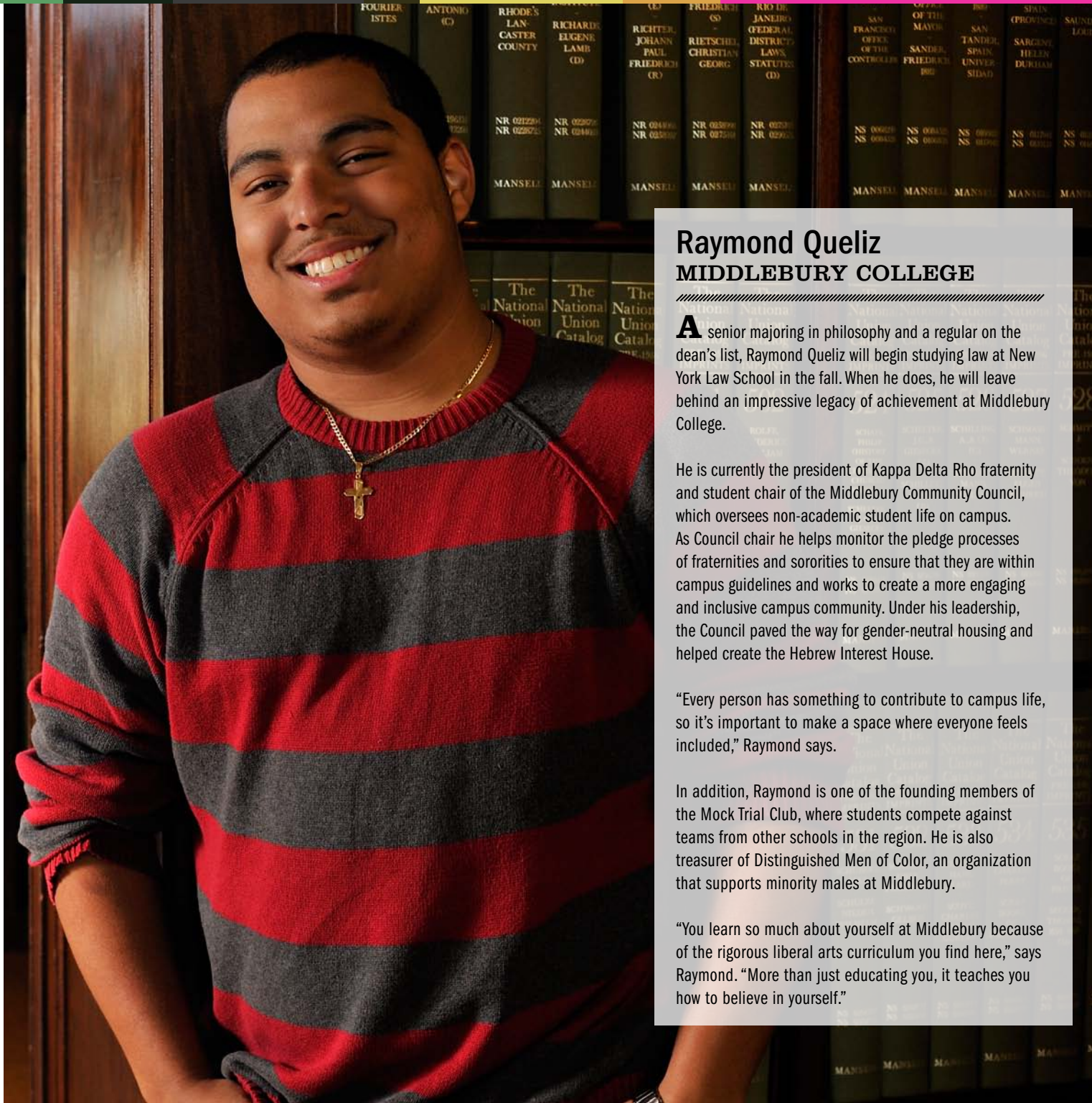

Raymond Queliz MIDDLEBURY COLLEGE

A senior majoring in philosophy and a regular on the dean's list, Raymond Queliz will begin studying law at New York Law School in the fall. When he does, he will leave behind an impressive legacy of achievement at Middlebury College.

He is currently the president of Kappa Delta Rho fraternity and student chair of the Middlebury Community Council, which oversees non-academic student life on campus. As Council chair he helps monitor the pledge processes of fraternities and sororities to ensure that they are within campus guidelines and works to create a more engaging and inclusive campus community. Under his leadership, the Council paved the way for gender-neutral housing and helped create the Hebrew Interest House.

"Every person has something to contribute to campus life, so it's important to make a space where everyone feels included," Raymond says.

In addition, Raymond is one of the founding members of the Mock Trial Club, where students compete against teams from other schools in the region. He is also treasurer of Distinguished Men of Color, an organization that supports minority males at Middlebury.

"You learn so much about yourself at Middlebury because of the rigorous liberal arts curriculum you find here," says Raymond. "More than just educating you, it teaches you how to believe in yourself."

Cortez Hicks DENISON UNIVERSITY

President, National Pan Hellenic Council; Founder of Hip-Hop Dance class.



David Brade DENISON UNIVERSITY

Co-Founder of Brothers to Brothers, a mentoring program that pairs boys from the local area with young men of color on campus.



Angel Garcia BRANDEIS UNIVERSITY

Student Leader, Asian Baptist Student Koinonia Bible Study Group; Resident Advisor; Mentor, Student Support Services Program.

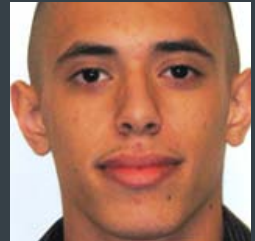

Edwin Torres COLBY COLLEGE

Founder and President of Gentlemen of Quality Club, a men's leadership and mentoring program.

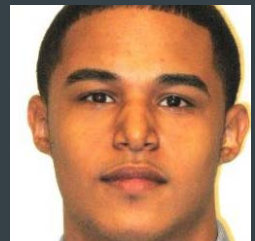



Abdi Ali
DENISON UNIVERSITY

Senator, Denison Campus Governance Association; Executive Board Member, The Muslim Student Association; Board Member, Religious Life Advisory Board; Resident Assistant.



Kerlyne Jean
BRYN MAWR COLLEGE

Co-President of The Sisterhood, an affinity group for Black women on campus; Dormitory President.



Alexis Roe
BARD COLLEGE

Co-President, Black Student Organization.



Michael Bethoney
HAMILTON COLLEGE

Founder and President, Students Against Sexual Assault; Co-Founder, The Social Justice Initiative; Member of the Harassment and Sexual Misconduct Board, serving alongside administration, faculty, staff and fellow students.

Eni Adedokun **BOSTON UNIVERSITY**

Eni Adedokun is a junior at Boston University (BU) studying biomedical engineering. Through funding from the Undergraduate Research Opportunities Program, she has worked this past year as a research assistant with BU's Department of Mechanical Engineering, creating technology to enhance the quality of ultrasounds.

The middle of three sisters from Grayson, Georgia, Eni is the program chair and vice president-elect of the Minority Engineers Society, a campus-based chapter of the National Society of Black Engineers. In this role, she has developed various events including several aimed at increasing interest in the STEM fields among high school students.

Eni also serves as a dean's host for the College of Engineering, helping to plan events and open houses and providing tours to new and prospective students. She has studied abroad at Tecnológico de Monterrey in Guadalajara, Mexico, and plans to pursue graduate studies in neuroscience.

"At BU there are so many people and so many things to do, and as a freshman I wanted to be involved in everything. It seemed like the world was constantly spinning," she says. "Now, as a junior, the world hasn't stopped spinning, but now I'm spinning with it. I've acclimated myself really well to the environment. I'm confident with my academic and professional work and have a great group of friends. It's been amazing, exciting and eye opening."



Christopher Vinales LAFAYETTE COLLEGE

Christopher Vinales is a sophomore at Lafayette College and president of the Gay Straight Alliance (GSA). During his senior year in high school, he became the founder and president of his school's first GSA, which subsequently led to his coming out, primarily as a source of support for others.

"Being the voice of the GSA empowers me to let people know that the cause affects me personally," says Christopher. "I'm hoping that we have an impact on campus. I want the message to get across that we want to promote tolerance and acceptance."

Equally passionate about issues affecting the Latino community, Christopher self-designed his Latin American and Caribbean studies major and plans to become a college professor. He is also public relations chair of the Hispanic Society of Lafayette and former vice president of the Tae Kwon Do Club, having studied and taught various martial arts for nearly 12 years.

"Martial arts taught me so many lessons about life and gave me such a unique perspective and the confidence to do so many things," Christopher says.

Born and raised in the Bronx, New York, Christopher says one of the most rewarding experiences he's had at Lafayette was the opportunity to travel to Ecuador on an Alternative Spring Break trip. He and other volunteers helped an indigenous tribe called the Shuar work toward continued cultural preservation and self sustainability by helping to build a school and botanical garden of medicinal plants, the beginnings of a health clinic.

"I've never seen a group of people so content with life," Christopher says. "It really made me think of all the things we have in this country and yet take for granted. It's one of the best things I've ever done in my life."



Amber Walker OBERLIN COLLEGE

Recipient of Mellon Mays Research Fellowship, a prestigious academic award for a two-year research opportunity; Student Advisor in Career Services Office; Host of campus radio show.

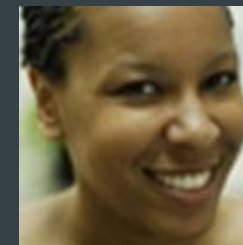

Gloriya Nedler BRANDEIS UNIVERSITY

Editor in Chief of *Women in Science*, a Pre-Health Society Science Publication; Co-President, Pre-Health Society; Ambassador, Yale University School of Medicine Summer Medical and Dental Education Program; Liaison, Autism Speaks.

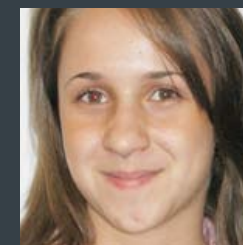

Diana Argueta DENISON UNIVERSITY

Co-Founder of Sigma Lambda Gamma Sorority, the first multi-cultural sorority on campus.

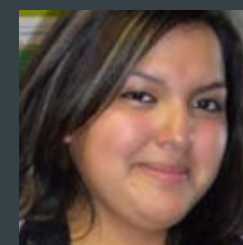

Andrew Hill DICKINSON COLLEGE

President, African-American Society.

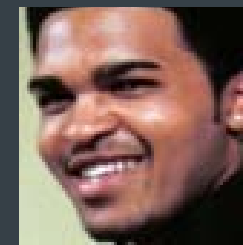



Anthony Williams
UNIVERSITY OF
WISCONSIN-MADISON

President, National Pan Hellenic Council; Scholar in the McNair Scholars Program, which prepares participants for doctoral studies through involvement in research and other scholarly activities.



DiTalliana Patterson
DENISON UNIVERSITY

President, Black Student Union; Scholar in McNair Scholars Program, which prepares participants for doctoral studies through involvement in research and other scholarly activities; Senior Program Coordinator, Women's Resource Center.



Boyu Zhang
BUCKNELL UNIVERSITY

Chair, Engineering Alumni Association; Resident Fellow, Languages and Cultures College.



Bianca Garcia
POMONA COLLEGE

President, Head of Communications and Publications Coordinator for Rare Diamonds, a student-led collective of women of color that promotes dialogue through artistic expressions and community work; Editor, *Media Arts for Social Justice Magazine*.

Adrian Ntwatwa HAMILTON COLLEGE

Adrian Ntwatwa is a junior at Hamilton College double majoring in government and math. His 3.5 cumulative GPA belies the considerable extracurricular involvements of this Posse AllStar.

Adrian is president of his 2012 Class, resident advisor for his dormitory, cultural chair of the Black and Latino Student Union, co-chair of the West Indian and African Association, president of the Badminton Club and co-founder of The African Club.

Part of his responsibility as chair of the Black and Latino Student Union is overseeing To Africa and Back, one of the largest events on Hamilton's campus that showcases the contributions of African Americans as a celebration of Black History Month.

One of his proudest accomplishments has been helping to popularize the Badminton Club at Hamilton. "I grew up playing Badminton, but when I first got to Hamilton, the club wasn't really active," Adrian says. "I got people interested and signed them up and now, every Saturday, all the Badminton courts are filled with students sitting on the sidelines just waiting to rotate in."

Upon graduation, Adrian intends to pursue a joint MBA and law degree. He feels his Hamilton education has prepared him well for this challenging path.

"At Hamilton, we're surrounded by really great professionals who are leaders in their fields," he says. "Added to this, it's got an incredible alumni network and career program. Basically, everything I could ask for in a college experience, everything I need is here at Hamilton."



Karen Ferreira POMONA COLLEGE

During her freshman year at Pomona College, Karen Ferreira and a few of her Posse peers founded a women's collective on campus called Rare Diamonds. Now as a senior, she looks back proudly at the organization's growth and impact on campus.

"We saw that there was a need for a space for women of color to come together to discuss certain issues like how to grow and empower each other," says Karen. "Rare Diamonds has become a well-respected voice on campus."

Under collaborative leadership, the group has held art and theater workshops, community-building activities and discussions on topics such as race and identity.

Karen grew up on the South Side of Chicago, the youngest of five children and the only one to go to college. Her parents immigrated to the United States from Mexico in the '70s.

Double majoring in sociology and Chicano/a studies, Karen's college experience has been largely marked by activism and community development. She has held internships with the Center for Progressive Leadership in Washington, D.C., Mujeres Latinas En Acción in Chicago and the Pomona Legal Access Center.

On campus, Karen is also a resident assistant and member of the Student Diversity Committee. She has served as a teaching assistant and youth mentor at the Pomona Academy for Youth Success and as an educational outreach coordinator for Pomona's Draper Center for Community Partnerships.

"My experience at the Draper Center shaped the way I organize and influenced me tremendously in becoming a stronger leader on campus," she says.

With particular interest in education, immigration and prison reform, Karen plans to attend law school and pursue a career in public policy.



Brandon LaBord BARD COLLEGE

Co-President, Black Student Organization; Advisory Board Member, Bard Career Center; Coordinator of Tutoring for Trustee Leader Scholar Program, which aims to develop students' leadership skills through service projects.



Camila Barrios-Camacho GRINNELL COLLEGE

Founder and Steering Committee Director, Dance Marathon; Student Representative, Committee on Academic Standing; Peer Mentor, Office of Multicultural Affairs.

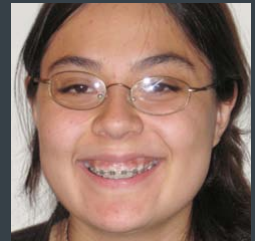

Harvin Vallabhaneni BOSTON UNIVERSITY

President, Freshman Engineering Class.



Bryan Coleman BUCKNELL UNIVERSITY

President, African Student Association; Captain, Foot Prints Step Team; Chair, Inter-Fraternity Council; Member, Bucknell College Business Leaders; Vice President, Multicultural Student Council; Senior Facilitator for Common Ground, a student-run organization that challenges people to think critically about issues of diversity.





Elizabeth Ko
CENTRE COLLEGE

Chair of the Finance Committee of the Student Government Association, which oversees a \$190,000 budget and distributes funds to 95 student organizations; Recipient, Bonner Scholarship; Web Blogger, "My Centre Life."



Devin Davis
OBERLIN COLLEGE

Recipient of Mellon Mays Research Fellowship, a prestigious academic award for a two-year research opportunity.

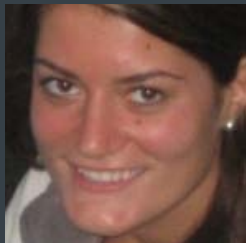

Evis Muhameti
CENTRE COLLEGE

President of iMentor, which places students as mentors at local elementary schools; Risk Manager for Delta Delta Delta Sorority, where she oversees the safety of social events; Resident Assistant; Athlete, Women's Varsity Volleyball Team.



Felipe Garcia
HAMILTON COLLEGE

Chair, Student Assembly Food Committee; Class Representative, Student Assembly; Resident Advisor.

Julian Williams DENISON UNIVERSITY

Julian Williams is a senior at Denison University and a recipient of the Ronald E. McNair Scholarship, which prepares high achieving undergraduate students for doctoral study. He is interested in studying social and cultural education.

"Even though there were many things outside of my control as a young person growing up in Chicago, school was one thing that I could control, and so I always did my best," says Julian.

An English literature and educational studies major, Julian is a tutor in the education department. As vice chief minister of the Black Student Union, he oversees a mentoring program for men of color on campus and a similar program for middle and high school students in the neighboring community.

During his sophomore year he conducted research at the University of Illinois at Chicago, focused on the availability of mentoring programs for black adolescent males. As representatives of Denison, Julian, along with three other members of his Posse, presented research at the 2009 International Journal of Arts & Sciences Conference in Gottenheim, Germany. The only undergraduate participants, Julian and his peers won the University Award for International Education.

He has worked with various writing and community centers in Philadelphia and with Citizen Action Illinois. He even started a clothing line called Highly Educated Material, with the aim of educating and empowering students outside the classroom through fashion.

"I want to encourage young people not to be passive about what they learn in life," Julian says. "Learning is active."



Sonia Mahabir COLBY COLLEGE

Sonia Mahabir's long-term goal is to become a college president. A senior at Colby College, she is one of only three recipients of the Education Scholar Master's Award, a full-tuition fellowship to pursue a master's in higher education at the Horace H. Rackham School of Graduate Studies at the University of Michigan.

As chair of the Pugh Community Board, Colby's multicultural affairs board, Sonia has organized several events and activities to celebrate and promote diversity and inclusion on campus. Because of her efforts, in 2010 she was awarded the Lorraine Morel Award for her significant contributions to the academic and social life of the campus.

This year, as part of Colby's competitive Senior Scholars Project, she researched and wrote a thesis that explored multiculturalism and how it contributes to the campus climate.

"Colby has challenged me and made me stronger," says Sonia. "I've learned a lot about myself."

Sonia was born in Trinidad and Tobago and came to the United States with her family at the age of 4, settling in Briarwood, Queens. Having created a specialized major that combines English and education, she serves as a research assistant for the education department. She also writes for the school newspaper, *The Colby Echo*, and is a specialist with the New England Consortium on Assessment and Student Learning.



Florence Dolapo Esho UNIVERSITY OF WISCONSIN-MADISON

President, African Student Association; Member, Student Government Association; Community Service Coordinator for Frederick Hall Dormitory; Board Member, Associated Students of Madison.



Andre Simon FRANKLIN & MARSHALL COLLEGE

President, Afro-Caribbean Society; Class President, Student Government; President & Founder, Franklin & Marshall College chapter of the National Honor Society; Director, Mock Trials.



Gregory Almonord UNIVERSITY OF PENNSYLVANIA

Co-Public Relations Chair, Black Student League; Mentor, Community School Student Partnership; Member, United Minorities Council and Penn Art Club.

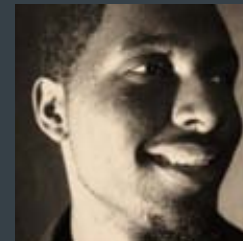

Guadalupe Osorio GRINNELL COLLEGE

President, Student Organization for Latinos; Vice President, Society for the Advancement of Chicanos and Native Americans in Science; Member, Grinnell Women in Science.





Megan Nesbeth
MIDDLEBURY COLLEGE

Senior Admissions Fellow for Middlebury College; Writer, Middlebury Newspaper; Tutor for immigrant workers in Vermont.



Agnes Gakpo
CENTRE COLLEGE

Development Chair of Centre Nest, a microenterprise nonprofit that helps women build businesses in developing companies by selling their crafts on campus; Secretary, Diversity Student Union.



Reco Sanders
DICKINSON COLLEGE

President of Mock Trial, a club that competes in legal debate on a national level against other colleges and universities.



Valerie Pierre
BRYN MAWR COLLEGE

Co-President of The Sisterhood, an affinity group for Black women on campus.



Marianne Bates
UNIVERSITY OF WISCONSIN-MADISON

Marianne Bates is a sophomore at the University of Wisconsin-Madison and co-founder and finance chair of the College Entrepreneurs Organization on campus. She also serves as vice president of community service for a business fraternity, leading various campus and community activities including campus clean ups, volunteer service at food pantries and nursing homes and lending support at blood drives and events such as the Special Olympics.

"I really want to build a community of entrepreneurs here," she says. "You can gain so much from working with others."

A Chicago native and double major in international business management and human resources, Marianne has also participated in and won case competitions in which leading companies assign a team of business students a strategic problem to solve.

She has interned with Posse Career partner Neuberger Berman, a Chicago investment management firm, and plans to eventually pursue her MBA as well as opportunities to work abroad.

"College has been a time of growth," Marianne says. "I've learned a lot about my abilities and limitations and made a lot of meaningful friendships. I'm thankful that I have my Posse to support me. It's been so beneficial and comforting knowing that I have a core group of friends."

Daniel Acheampong BRANDEIS UNIVERSITY

Daniel Acheampong, a senior, is president of the Student Union at Brandeis University.

As the former student government treasurer, the economics major once managed the school's \$1.3 million student activities budget. He is also a Roosevelt Fellow, serving as a peer mentor to help first-year students acclimate to the university.

"Brandeis is my home," Daniel says. "It has become a place that really helped me grow. It showed me that opportunities in the world are infinite and that we should always dream without limits and work hard to realize those dreams."

Daniel was born in Kumasi, Ghana, and came to the United States at the age of 6, settling with his family in Brooklyn, New York. During his four years at Brandeis, he has made the most of every opportunity that has come his way. In 2009, as a recipient of the World of Work Scholarship, he spent the summer in Beijing, China, teaching migrant students.

He has also held internships with Posse Career partners MTV Networks and Goldman Sachs, where, upon graduation, he will accept a full-time position as a financial analyst in private wealth management.



Johana Lozano GRINNELL COLLEGE

Recipient of Boren Scholarship, which provides up to \$20,000 to U.S. undergraduates to study abroad in areas of the world that are critical to U.S. interests and underrepresented in traditional study abroad programs.



Diana Arellano UNIVERSITY OF ILLINOIS AT URBANA-CHAMPAIGN

President, College of Applied Health Sciences Student Council; President, Frontiers, an international health society; Library Assistant.



Briana Strachan LAFAYETTE COLLEGE

Co-Founder, Music Therapy for Dementia Patients Outreach Program; Multicultural Recruitment Student Coordinator; Co-Chair, Lafayette Activities Forum; Social Chair, Association of Black Collegians.

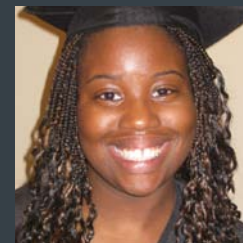

Hernan Herrera BUCKNELL UNIVERSITY

Co-Founder and Recruitment Manager, Bucknell University chapter of Society of Hispanic Professional Engineers.

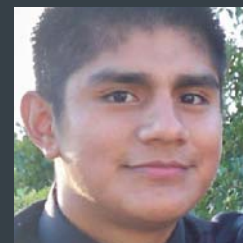



Kadahj Bennett
HAMILTON COLLEGE

Co-Founder of DownBeat Keys, a student band; Performer with Yodapez, an improv comedy group; Lead role in the play *Ma Rainey's Black Bottom*, which was performed on campus as well as at the Edinburgh Fringe Festival in Scotland in the summer of 2010.



Kendall Holley
GRINNELL COLLEGE

Senator, Student Government Association; Athlete, Varsity Football; Member of Grinnell College's first chapter of the NAACP, the African-Caribbean Student Union and the Feminist Action Coalition.



Sarah Houston
PEPPERDINE UNIVERSITY

Senator, Student Government Association; Student Volunteer, Project Serve and United Friends, an organization that advocates for adults and children with cerebral palsy and other disabilities.



Kameisha Jerae Hodge
LAFAYETTE COLLEGE

Published Author of a collection of poetry entitled *Atlas of Consciousness* as well as an article in the *Georgetown Journal of Law & Modern Critical Race Perspectives*; Founder of Precision Step Team; President, Association of Black Collegians and the African and Caribbean Interest Floor.

Ravi Singh VANDERBILT UNIVERSITY

Ravi Singh is president of the College Democrats and the Advocacy Council, the governing body of all political organizations at Vanderbilt University.

Currently a senior, Ravi has worked as a student assistant in the office of the provost at Vanderbilt for four years and has served as a resident advisor for two. He created his technology and society major and upon graduation will participate in the New York City Urban Fellows Program, a competitive public policy fellowship. He hopes to pursue a JD and MBA in the future.

An astute leader with diverse interests, Ravi has hosted a State of the Economy conference on campus as well as the Dewali show, an Indian cultural performance attended by nearly 1,000 students.

In 2009, Ravi won a grant from the Nichols Humanitarian Fund, which funds domestic and international volunteer projects. He traveled to Rajasthan, India, to work with the nongovernmental organization GRAVIS, which serves impoverished communities.

In 2010, he participated in Harvard's Summer Venture Management Program and an Alternative Spring Break trip to the Big Sur Land Trust in California to work on a sustainable development project. He has also interned with the Associated Press, Bank of New York Mellon and Congressman Steve Cohen of Tennessee.

"In whatever capacity, whether it's business, government or politics, I know that I want to advocate for marginalized communities," says Ravi, "to ensure that they have an opportunity to succeed just as I did."

To create opportunities for Posse Scholars at Vanderbilt to connect as early and often as possible, Ravi started a big sibling/little sibling program to pair Posse Scholars who are upperclassmen with first and second-year students.

"Being a Posse Scholar has been one of the most rewarding experiences I've had at Vanderbilt," he says.



Bessena Cabe UNION COLLEGE

At the age of 14, Bessena Cabe immigrated to the United States from Haiti. Today he is a sophomore at Union College majoring in mechanical engineering with plans to pursue a career in robotics and artificial intelligence. He is motivated by two desires: to leave the world a better place and to make his mother proud.

“My mom raised my sister and me through some very chaotic times in Haiti,” says Bessena. “Back then you had to live in the moment because you couldn’t count on tomorrow. But somehow my mom made sure we always had what we needed.”

On top of his challenging academic workload, Bessena chairs the student government committee that oversees student activity budgets and reviews proposals for new campus organizations and activities. In this capacity, he monitors student clubs to make sure they are living up to their charters and works with faculty and administration on issues related to campus life. He recently helped craft the student honor code at Union.

In addition, Bessena is the residential advisor for his dormitory and part of the leadership at Change for Schenectady, a philanthropic organization that raises money for social justice causes by encouraging individuals to donate spare change. He is also the founder of the campus volleyball club.

If his record at Union is any indication of things to come, there is no doubt that Bessena will indeed leave the world a better place and make us all, including his mother, even more proud.



Luis Vallejo GRINNELL COLLEGE

Founder of the Saturday School Program, a program in which students volunteer their time on Saturdays to work with elementary school students in a nearby town; State Representative for NAACP Grinnell College Chapter.



Jomaira Salas BRYN MAWR COLLEGE

Coordinator of Bryn Mawr’s partnership with the Parkway West High School in Philadelphia, where she organizes and facilitates college access programming for Parkway students.



Esmeralda Alvarez DICKINSON COLLEGE

Co-President of Sustained Dialogue, a club that aims to facilitate productive discussions about challenges facing the campus community.



Juan Garcia GRINNELL COLLEGE

Co-President, Queer People of Color; Recipient of Mellon Mays Research Fellowship, a prestigious academic award for a two-year research opportunity; Director of Concerned Black Students, which aims to expand awareness of black contributions among the larger campus community.





Kenneth Perry
THE COLLEGE OF
WOOSTER

Co-Founder and President of Brothers of Diversity, a student organization that supports students' leadership development and academic success.



Adan Hussain
COLBY COLLEGE

Co-Founder and Moderator of The Middle East Lunch Series.



LaTreal Peterson
UNIVERSITY OF
WISCONSIN-MADISON

Executive of Diversity Education, a multicultural student coalition; Member, National Society of Leadership and Success.

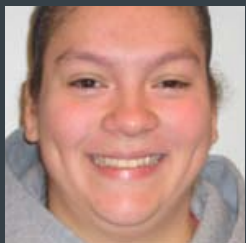

Laura Saenz
DENISON UNIVERSITY

Co-Founder of Sigma Lambda Gamma Sorority, the first multicultural sorority on campus.

Apocalipsis Rosario BRYN MAWR COLLEGE

Apocalipsis Rosario grew up in Dorchester, Massachusetts, the youngest of four siblings. She will graduate this year from Bryn Mawr College with a bachelor's degree in sociology and hopes to one day found a nonprofit to serve youth and families in urban communities.

In 2010, Apocalipsis won a prestigious Davis Projects for Peace Fellowship, with which she launched A Publication for Peace, a media arts summer program that served over 50 girls from Boston, ages 11-17.

The group attended the U.S. Social Forum in Detroit and participated in weekly discussions, workshops and social activities, culminating in a compilation of poems and drawings reflecting the participants' personal testaments.

"My definition of peace has a lot to do with empowering young girls and giving them the skills to develop and learn," says Apocalipsis. "Growing up in Boston I've seen that solidarity among young women in the inner city can sometimes be scarce. I wanted to create a forum where they could see that they're not that different from one another and that they can depend on each other and work together to be successful."

At Bryn Mawr, Apocalipsis has been a member of the crew team, the customs committee, which helps incoming students transition on campus, and both the Teaching & Learning Initiative and the Empowering Learners Partnership, which pair Bryn Mawr faculty and staff with students to exchange ideas and learn new skills.

"If we all take the time to open our hearts and minds," she says, "we could learn that we aren't that different—and then we can truly embrace diversity."





Erick Quintero
**UNIVERSITY OF CALIFORNIA,
LOS ANGELES**

A first-year student and multitalented musician, Erick Quintero has already started a mariachi band on campus—Mariachi UCLA. He plays trombone in the UCLA marching band and also plays the piano, trumpet, guitar, tuba and sister instruments the vihuela and the euphonium.

As an intended political science major with a focus on international relations, Erick plans to go to law school and pursue a career in corporate law. He serves as vice president of the music fraternity Phi Nu Alpha, organizing various volunteer performances at children's hospitals and retirement and veteran's homes.

Erick grew up in South Gate, California, the youngest of five children and took to music at an early age. A demonstrative leader, he was co-drum major for his high school's marching band and music coordinator at his church.

"By bringing the joy of music to others I believe we can make a positive change in someone's life," Erick says.

Jessica Johnson
UNION COLLEGE

Co-Founder, Union College chapter of the Black Law Students Association; Resident Assistant.



Ai Yamanaka
COLBY COLLEGE

President, Colby Taiko Drumming Club; Co-President, Colby Creative Writing Club.



Jessica Pan
UNIVERSITY OF WISCONSIN-MADISON

Founder and President of Alpha Kappa Delta Phi, the first Asian sorority on campus.

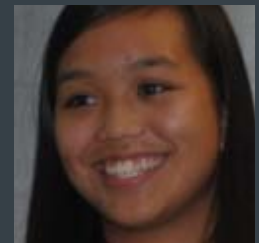

David Opong-Wadee
GRINNELL COLLEGE

Founder of Rhythm and Groove, a student band; Host of campus radio show; Senator, Student Government; Member, Grinnell College Leadership Development Program.

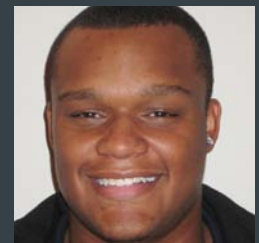



Lauren Lugo
UNIVERSITY OF
WISCONSIN-MADISON

Co-Chair of Educated Leading Ladies Association, an organization that advocates community outreach, social awareness, and celebrates the accomplishments of young women; Academic Chair, Sigma Lambda Gamma Sorority.



Liana Donahue
BRYN MAWR COLLEGE

Winner of Mellon Mays Fellowship, which supported her work in Capetown, South Africa, where she designed and implemented an anger management program for teenage males in juvenile detention; Tour Guide for Bryn Mawr admissions office.



Izra Izrailov
BABSON COLLEGE

Recipient, Babson College Dean's Leadership and Achievement Award.



Leide Cabral
HAMILTON COLLEGE

Co-Founder and President of The Young People's Project at Hamilton College, which facilitates math literacy and social justice workshops for disadvantaged youth in Utica; Recipient of scholarship from the Bonner Foundation, a national organization that connects student leaders with local nonprofits.



Crystal Reed (left) and Viviana Mauri.

Viviana Mauri & Crystal Reed MOUNT HOLYOKE COLLEGE

Viviana Mauri and Crystal Reed are only freshmen at Mount Holyoke College, but they are already making their mark on campus as hosts of the popular radio show, *Crystal and Vivi After Dark*.

Crystal: Our radio program is a talk show and music show. We play the hottest in urban, Latin and independent music. Vivi leads the discussion about the latest headlines in arts and entertainment, while I lead the love and relationships discussion. Some topics we've addressed so far have been sexual addiction, first-date experiences and the Oedipus Complex. It's truly been a wonderful learning experience. Mount Holyoke is a place where we are growing both personally and professionally.

Viviana: When you're on air you get to talk about fun things but you also get to shine a light on important matters. One thing I was really proud we were able to do with the radio program was to talk about how celebrities and some of the artists we play were donating to Japan following the tsunami. We put together a special story with music by these artists and talked about how students could get involved.

In addition to hosting the radio program, Viviana is a senior writer for *The Mount Holyoke News*. She is majoring in Romance languages and culture with a concentration in Italian and plans to attend graduate school to study T.V. broadcasting. Crystal is a psychology major and hopes to one day open a treatment center for victims of sexual abuse. She is also a residential advisor, an actor in Mount Holyoke's Project Theatre, and a dean's list student, earning a 3.9 GPA her first semester.

Julissa Chavez CARLETON COLLEGE

Julissa Chavez is a biology major in her second year at Carleton College. Born in Chicago to Mexican immigrants, she is the first in her family to attend college.

At Carleton, Julissa is an intercultural peer leader for Carleton's Office of Intercultural and International Life, which aims to enhance the retention of domestic students of color and international students. In this role, she serves as a mentor to four freshmen, providing academic, social and personal support for them throughout the year.

Julissa is also the recipient of a highly-coveted Carleton College Summer Science Research Fellowship, which provides mentoring and two summers of research laboratory experience. Her ultimate goal is to become a pediatrician and work to provide quality healthcare to children in underserved communities.

She is treasurer of the support group Coalition of Women of Color and secretary of the Minority Student Pre-Health Coalition, an outreach group that informs minority students about the many healthcare careers open to them. She is also an active member of the Black Student Alliance and the Latin American Student Organization.

Julissa is grateful for a first-rate education at Carleton. "Posse and Carleton have been my portals to success—to proving that I can do what I set my mind to and that all of my parents' struggles were worth it," she says. "Posse is that certificate that says, 'We believe in you.'"

Johnny Saucedo TULANE UNIVERSITY

Co-Founder of Academic Decathlon Club, which recruits students to tutor in New Orleans high schools.



Lily Cross GRINNELL COLLEGE

Co-Leader, Queer People of Color; Host and Planner, the Grinnell College Drag Show.



Andrea McFarlane COLBY COLLEGE

President, Students Organized Against Racism.

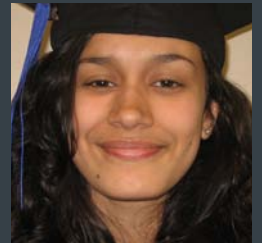

Odette Ponce UNIVERSITY OF PENNSYLVANIA

Founder of Penn Sirens, an all women's Vocal Ensemble; Board Member of The Penn Feminist, a group dedicated to hosting discussions on equity issues; Volunteer in the After School Arts at Penn, a program that teaches youth about music, theater and dance.





2010 contributors

The Posse Foundation could not exist without the incredible generosity of its donors. Your support has allowed thousands of urban students to shine in college and lead in the workforce. Together we are helping to build a dynamic network of critical thinkers and engaged citizens—stewards of our nation’s future. We thank you for the powerful difference you are making in the country and in the lives of so many talented young people.

ARCHITECTS (\$1,000,000+)

Garrett and Mary Moran
Laurie and Jeff Ubben

CHAMPION (\$500,000-\$999,999)

The New World Foundation

AGENTS OF CHANGE

(\$250,000-\$499,999)

CEDAR Foundation
Office of the State
Superintendent of Education

INNOVATORS

(\$100,000-\$249,999)

Lloyd G. Balfour Foundation,
Bank of America, N.A., Trustee
The Boston Foundation
Citi Foundation
Gap Foundation
Lone Pine Foundation
The Nobel Foundation on behalf of
President Barack Obama
Ali and Brad Singer
Texas Guaranteed Student Loan Corporation
The Travelers Companies, Inc.
Sharon & Timothy H. Ubben and The Ubben Foundation

LEADERS (\$50,000-\$99,999)

Anonymous
Altman Foundation
The Morris and Gwendolyn Cafritz Foundation
The Capital Group Companies Charitable Foundation
The Capital Group Companies
Christie and Anthony de Nicola
Joan Fabry and Mike Klein
Doris & Donald Fisher Fund
The Betty and Davis Fitzgerald Foundation
Infor Global Solutions
JPMorgan Chase
John S. and James L. Knight Foundation
Connie and Bruce Macleod
The MARPAT Foundation
Barbara and Richard Metzler
MTV Networks
Old Mutual Asset Management
Karin and Philip Pead
Polk Bros. Foundation
Putnam Investments
Lisbet Rausing and Peter Baldwin Trust
Redlich Horwitz Foundation
Susie Scher and Allison Grover
Harvey Schwartz
Select Equity Group Foundation
State Street Foundation, Inc.
Tsunami Foundation - Anson M. Beard, Jr. and Family
Sandra and Ray Wirta
The Robert W. Woodruff Foundation

BENEFACTORS (\$25,000-\$49,999)

Anonymous (2)
The Ahmanson Foundation
American Honda Foundation
The Angell Foundation
BNY Mellon Charitable Giving Program through
the Arthur F. Blanchard Trust
Barclays Capital
Anson & Debra Beard, Jr. and Family
Bloomberg
Blum-Kovler Foundation
Alastair and Jeanine Borthwick
The Brinson Foundation
Chicago White Sox Community Fund, a fund of
the McCormick Foundation
Bonnie and Louis Cohen
College Assistance Program, Inc.
D & R Fund
Jay and Tamara Dempsey
The Joseph Drown Foundation
Eclipsys
The O.P. & W.E. Edwards Foundation, Inc.
Equifax Foundation
Exelon
Fidelity Investments
Laura and John Fisher
Elizabeth and Robert Fisher

Sakurako and William Fisher
The Florida Department of Education
The Fortin Foundation of Florida, Inc.
J. B. Fuqua Foundation
The Rosalinde and Arthur Gilbert Foundation
Goldman, Sachs & Co.
Philip L. Graham Fund
Kelly Granat and Susan Boland
Pamela and George F. Hamel, Jr.
The Hellman Family Foundation
Mr. David G. Kabiller
Susan and Richard Kiphart
Margaret K. and Joseph L. Koerner
Steven Lefkowitz - CI Capital Partners LLC
Liberty Mutual Foundation
Linde Family Foundation
Walter and Elizabeth Lohmann
Lynch Foundation
Denise and Eric Macey
Elizabeth Morse Genius Charitable Trust
The MRB Foundation
The Nielsen Company
Osa Foundation
The Ralph M. Parsons Foundation
Christina and Jim Price and the Price Family Foundation
PwC
Royal Caribbean Cruises Ltd.
Simpson Thacher & Bartlett LLP
The Starr Foundation
Robert and Penelope Steiner
F. Chapman Taylor and Grace Boey Taylor
Jennifer and Erich Tengelsen
Thomson Reuters
Webber Family Foundation
The Harry & Jeanette Weinberg Foundation, Inc.
George Weiss
Barton Winokur
Yearley Family Foundation

PARTNERS (\$15,000-\$24,999)

Suzanne and Michael L. Ainslie and
The Ainslie Foundation, Inc.
Lawson and Clint Allen
Bank of America Charitable Foundation
Jaynee and Eric Beckman
The Belk Foundation
Burger King Corporation
Clark Charitable Foundation
Marc H. Cohen
Evelyn and Stephen Colbert and the Colbert
Family Fund of Coastal Community Foundation
Deborah Ruosch Conrad and Will Conrad
The Crail-Johnson Foundation
Credit Suisse
Cruise Industry Charitable Foundation
The Walt Disney Studios
Edwin S. Webster Foundation
Richard and Priscilla Hunt

Oswaldo Galicia BUCKNELL UNIVERSITY

Co-Founder and Secretary,
Bucknell University chapter of
Society for Professional Hispanic
Engineers.



Morgan Markman HAMILTON COLLEGE

Class Representative, Student
Assembly; Athlete, Swim Team;
Resident Advisor; Board Member,
HamTrek Sprint Triathlon; Class
Representative, Panel for Student
Affairs Board.

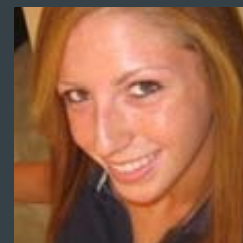

Saba Davis BUCKNELL UNIVERSITY

Chair of Advocacy, Black Student
Union; Belly Dance Instructor.

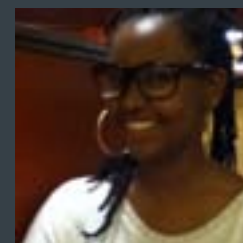

Lin Chen SEWANEE: THE UNIVERSITY OF THE SOUTH

President, Organization for
Cross-Cultural Understanding;
Member, The National Honor
Society in Psychology, The Alpha
Epsilon Delta (a health pre-pro-
fessional honor society) and The
Omicron Delta Kappa (a national
leadership honor society).





Leila Patterson
DEPAUW UNIVERSITY

President, Association for African American Students; Resident Assistant; Dance Coordinator of X-Cell, an organization that aims to develop unity, promote excellence and educate the DePauw community through dance.



Stephanie Pujadas
BUCKNELL UNIVERSITY

Co-Founder, Brothers and Sisters Club.

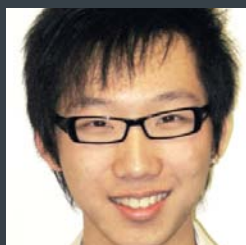

Victor Chen
COLBY COLLEGE

President and Founder, Asia Business Connect; Vice President, Colby Student Investment Association.



Isabella Dominguez
UNIVERSITY OF PENNSYLVANIA

Mentor, The Community School Student Partnership; After-School Kindergarten Teacher at Wilson Elementary School, a West Philadelphia Public School; Member, College Republicans, the Penn Latin dance team Onda Latina, and the Cuban-American Undergraduate Student Association.

Eleni P. Kalisch
Kirkland & Ellis LLP
Kathy and John Kissick
The Sartain Lanier Family Foundation, Inc.
Paula and Tom McInerney
George H. and Jane A. Mifflin Memorial Fund
The Ken & Julie Moelis Foundation
The Moody's Foundation
Pearson
Christine and Paul Quistberg
Thomas and Sheila Rabaut
Laura Ricketts and Heidi Grathouse
The Rockdale Foundation, Inc.
Paul and Maria Selian
Frank Sesno and Kathy Sanderson
Jane and Paul Shang
Susan and Gene Shanks
SunTrust Bank
The Vasser Woolley Foundation, Inc.
Xerox Foundation

MENTORS (\$10,000-\$14,999)

Anonymous (2)
Ahmed A. Alali & Jennifer E. Rusk, Bryn Mawr
Posse 1 (Boston) Alumna
Allstate Insurance Company
Anna B. Stearns Charitable Foundation
William and Ann Bain and
the William W. Bain, Jr. Charitable Trust
Robert and Jennifer Barrett
Ambassador and Mrs. Frank E. Baxter
BJ's Charitable Foundation
Blue Cross Blue Shield of Massachusetts
Bucknell University – made possible through
the generosity of John & Louise MacMillan P'12,
Andrew J. Merin '70, Richard K. Robbins '70,
Kathryn L. Vizas '79
Camp-Younts Foundation
Liza Mae and Mark Carlin
Judy and Russell L. Carson
Chicago Trading Company
Anthony Choe
Claneil Foundation, Inc.
The Carol and James Collins Foundation
The Cosette Charitable Fund
Chris and Travena Crawford
Crowell & Moring Foundation
The Dalton Family Foundation
Katharine and Bill Duhamel
Eastern Bank Charitable Foundation
Paul and Sandra M. Edgerley and the Edgerley
Family Foundation
Ernst & Young LLP
Margaret and Martin Frederic Evans
Beth and Rich Fentin and the Fentin Family Fund
Bev and Wade Fetzer
John Edward Fowler Memorial Foundation
Michele Ganeless

Gartner
Sheila Gold Foundation
Susan and Jeffrey Goldenberg
Greenberg Traurig
The Ha Phuong Foundation
Jean and John Hatfield
David Herro and Jay Franke
Roy A. Hunt Foundation
Patricia and T. Kendall Hunt
Illume Software, Inc.
Imperial Capital
Barbara and Ted Janulis
Jefferies & Company, Inc.
Karsch Capital Management LP
Robin and David Kranich
Latham & Watkins LLP
Caroline H. Little and Dan Burton
Lone Pine Capital LLC
Milbank, Tweed, Hadley & McCloy LLP
Christina and James Minnis
J. D. Moriarty and Virginia H. Moriarty
Ken and Josie Natori
NAVTEQ Foundation
The James E. and Allyce Darling Nesworthy Charitable Trust
Newman's Own Foundation
Omnicom Media Group
The Overbrook Foundation
Partners HealthCare
Prince Charitable Trusts
Wendy and Paul E. Raether
The Reebok Foundation
Jason W. Reese
Marcia and Kevin Reilly
David M. Riley
Mr. and Mrs. Robert Ronus
Russell Reynolds Associates
Catherine A. Saunders
Shippy Foundation
State Street Corporation
Marilyn and Lee Tenzer
The TJX Foundation, Inc.
Sukey Wagner
Lisa and Mark Walsh
The Wasserman Foundation
Lorraine and Craig Weeks

AMBASSADORS (\$5,000-\$9,999)

Anonymous (3)
Affiliated Managers Group, Inc.
Darcy and Jeffrey Ahl
Allscripts
Alston & Bird LLP
AMB Property Corporation
Ares Management LLC
Trish and Chris Arnold
AT&T Foundation and the United Way of Greater Los Angeles
Pelama and Jesse Baker
Kelly and Carrie Barlow

Donnalisa and William Barnum
Allison and Bill Bennington
Robbie Oxnard Bent and David Bent
BlackRock
The Brightwater Fund
Donella Brockington
Butler Family Foundation
Calvert Group, Ltd.
Elizabeth and Jay Chandler
Chelsea Piers
Michelle and Timothy Codrington
The College Board
Con Edison
William E. Cook, Jr.
Edith Cooper and Robert Taylor
Hester Diamond
Helen W. Donovan
Dr. Scholl Foundation
Arthur Dubow Foundation
Dolores Eyster Fund
Colleen and Richard Fain
Kathy and Richard Fanslow
Harold Ford, Jr.
Gary and Patricia Wilson Fridley
Ken Fulk Design and Ken Fulk/Kurt Wooton
Steven Ganeless
Linda and Wilbur Gantz
Georgia-Pacific LLC
Meg and Bennett Goodman
The Gould Family Foundation
Guardsmark, LLC.
The Harman Family Foundation
Dawn and Leon Harris
The Hauptman Family Foundation
Noreen and Doug Herzog
Corina Higginson Trust
HSBC-North America
IBM
Ida Alice Ryan Charitable Trust
Melissa Ingalls
Jack & Jill Atlanta Chapter
Kekst and Company
King & Spalding LLP
Kovler Fund of The Community Foundation for the National
Capital Region
Laura and Dale Kutnick
William Edmond Laird
Promontory Financial Group, LLC
Roxanne and Rocco Martino
James Mathews
MAXIMUS Foundation
MFS Investment Management
Mr. and Mrs. Mark A. Moore
Steven Moskowitz
Camille Mosley
Nellie Mae Education Foundation
Novack and Macey LLP
Jim and Rosemary O'Neill

AMBASSADORS (cont.)

Mr. and Mrs. Joseph M. Paresky
Michael Peacock
Virginia and Paul Pellicci
Carla Peterson and David Rosenbloom
Debbie and John Phillips
Scott Phillips
Plymouth Rock Assurance Corporation
Libby and Paul Quiner
Mary and John Raitt
Ressler/Gertz Family Foundation
Peter Risafi
Mr. Larry Robbins
The Rogers Foundation
May and Samuel Rudin Family Foundation, Inc.
Sara Lee Corporation
Schoenberg Family Foundation
Sandra and Ronald Schutz
Spencer Stuart
The Streisand Foundation
The T.F. Trust
Lydia Thomas
Emily and David Tobin
Glen Tullman
Turner Broadcasting System, Inc.
U.S. Bank
UBS Financial Services
Venable Foundation, Inc.
Mary and Rajneesh Vig
Liselotte and Robin Vince
Wells Fargo
Robert Weltman
Roger and Pam Weston
The Westport Foundation
Kevin D. White
Pete and Tammy Wissinger
Joe and Malin Wolf
David and Pam Zaslav
Jeremy Zimmer

FRIENDS (\$1,000-\$4,999)

Anonymous (9)
Joe and Sherri Abruzzese
Accenture Ltd.
Samantha and David Adams
Rod and Maggie Adams
Boucie Addison
Advanced Equities
Ain & Bank, PC
Daniel Ain
Sanford and Miriam Ain
Rory Albanese
John G. Aldridge, Sr.
John Andelin and Virginia Geoffrey
Richard A. Anderson
Stefanie Lally-Ardrey and James Ardrey, Jr.
Maya Arison
Doris and Laurence Ashkin

David Atkins
Norma Autry, Rice Posse 1 (New York) Alumna
Avison Young
Elizabeth Bacon
William R. Baldiga, Esq.
Pamela and Brian Barefoot
Charles and Christina Bascom
Sarah Beatty and Mark Buller
Hermine Beck
Bentley & Farrell LLC
Debbie and Theodore Berghorst
Catherine and David Bernath
inda Lipsett and Jules Bernstein
Scott Bessent
Deborah Bial and Bob Herbert
Edenia and George Bickerstaff
Kathy and Jerry Biederman
Bingham McCutchen LLP
Vitina Biondo and Yosef Riemer
Sally and Walter Bissell
The John N. Blackman Sr. Foundation
Mary C. Blake Gift Fund
Mary Kay Blake
Besse Johnson & George Blanton Allen
Memorial Foundation
Suzanne and James Blomberg
Nancy and George Bodeen
Sarah Greenwood and Joe Bondi
Dorothy and Thomas Borders
Harvey Borkin
Bottleneck Management LLC
Elaine Bovaird
The Briar Foundation
The Bridgespan Group
Bridgewater Associates, LP
Douglas Brown
Mary Jo Otsea and Richard Brown
William Buffett and Susan Kennedy
Steve and Gretchen Burke
Laurie and Ryan Cahill
Laurie Campbell
C. Christopher Cannon
Kathleen Cantillon and C.J. Newton
Nora and Jack Capers



Teresa and James Carmack
Eva Marie Carney
Lisa Carnoy
Jane and David Casper
Ronald G. Casty and the Ronald G. Casty
Family Foundation
Celeste Center
Thomas Cerra
G. Michael Kenny
Chicago Board of Trade Foundation
Chicago Public Schools
Citi
Kathy and Harry Clark
Cleary Gottlieb Steen & Hamilton LLP
Eli and Virginia Grace Cohen
Shirley M. Collado, Ph.D., Vanderbilt Posse 1 (New York) Alumna
Mr. and Mrs. Winthrop Conrad
Kristina Lindbergh and Bob Conte
Erin and Edward Conway
Loretta and Jonathan Cook
Cooper Fabrics
Richard Crowell
Lise Scott and D. Ronald Daniel
Joan Davidson and Neil Barsky
Lorn C. Davis, CFA
Judith and William Davis
de Giulio Kitchen Design
Cathy and Sandy Dean
Brenda Lynn Deleo-Totaro
Jim Dever
Feroz and Erica Dewan
Richard B. DeWolfe
Marilyn and Terry Diamond
Amelia Balonek and Faquiry Diaz Cala
Robi and Vince DiBlasi
DIRECTV, Inc.
DKC Public Relations
Robin and Richard Donnelley
John C. Donohue
DonorsTrust
Robert Doran
Billy's Books
Bryan R. Dunn

Priscilla Colon DICKINSON COLLEGE

President, Hypnotic Dance Team;
Member, Community Relations
Committee of the Student
Senate; Salsa Teacher, Latin-
American Club; The only student
representative on the Bias Protocol
Committee, Diversity Commission
and President Commission.



Jessica Moulite HAMILTON COLLEGE

Recipient, Hamilton College
Public Speaking Award; Member
of Black and Latino Student
Union, Inter-Cultural Women's
Empowerment Group and the
dance team Diamond Storm.
Freelance Writer for *Outloud*, an
online newszine.



Luis Aldana UNIVERSITY OF WISCONSIN-MADISON

President, Lambda Theta
Phi Fraternity.

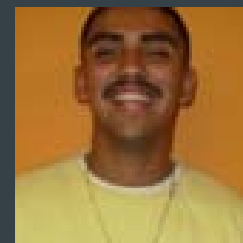

Yvonne Perez BRANDEIS UNIVERSITY

Co-Founder and Treasurer,
Brandeis University chapter
of The Society for Advancing
Chicanos/Hispanics and Native
Americans in Science;
Co-President of AHORA!, a
Latino student organization; Peer
Mentor Student Support
Services Program; Recipient of
the Eli Segal Fellowship,
which aims to to promote
national service.

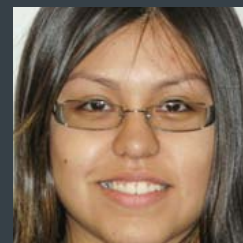



Randy Frazer Jr.
WHEATON COLLEGE

Vice Chair, The Community Service, Engagement and Activism Board.

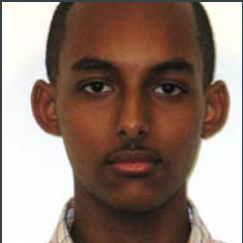

Abenezer Solomon
LAFAYETTE COLLEGE

Dormitory President,
Resident Hall Council.



Mei Xian Gong
LAWRENCE UNIVERSITY

Officer of Senior Class and member of the Lawrence International Club and Hip-Hop Club.



Candace Simpson
TRINITY COLLEGE

Leader of PRIDE, a student organization that aims to provide social and academic support for incoming students from diverse cultural backgrounds; Mentor, ConnectKids Mentoring Program.

Patrick Durkin
Charles Edel and Kira Moriah
Pamela and Martin Edel
Charles and Lois Edwards
Kareem Edwards, DePauw Posse 7 (New York) Alumnus
Claire Ellis and Chad Cooper
Tony Felzen
Fidelity Brokerage Services LLC
Fiduciary Trust Company
Marianna and David Fisher
Patricia White and Daniel Flatley
Don and Beverly Flynn
The Foundation for New Education Initiatives, Inc.
Mr. and Mrs. Bruce Freedman
Brian C. Friedman
Paul Frio
Lori and Simon Furie
Liebe Gadinsky
Gardner, Underwood & Bacon, LLC
Richard Garman
Miles R. Gilburne
John G. Gilkes
Godfrey Gill
Michael Glanzberg and Tim Lyall
Scott Glassberg
Dale A. Glick
The Glickenhause Foundation
Gochnauer Family Foundation
Jane and Amir Gold
The Goldman Sachs Foundation
Anne and William Goldstein
Goodwin Procter LLP
Alice and Michael Gorelick
Penny and James Gorman
David and Jennifer Graf
Karen Graham
Lorraine and William Graham
Gray Robinson, P.A.
Sheldon Gray
Bryan Greene and Sara Lindstrom
Sari Granat and Timothy Greensfelder
Grinnell College
Lois Perelson-Gross and Stewart Gross
Joanna Grover-Watson and Olive Watson
Richard & Mica Hadar Foundation
Carol and James Hansen
Ann Craig Hanson and John Hanson
Don Hanson
Susan and Richard Hare Family Foundation
John S. Harris
David B. Harrison
Harvard Business School Section A-Class of 2011
Holly Hassett
Heitman LLC
Bob and Lori Holland
Cathy MacNeil Hollinger and Mark Hollinger
Preston Hopson III
Host Hotels and Resorts

Renee and David Hover
Mr. James S. Hoyte and Ms. Norma Dinnall
Mendel W. Hui
Brian Zucker and Tamara Marz
Carol Hathaway and Alan Hunken
Andrea and Lee Hutter
IDI
Illinois Tool Works Foundation
Martha R. Ingram
Interventional Consultants LLC
Elizabeth Isacco
Munir and N. Abraham Issa
Melissa Ivey-Lawton and Patrick Lawton
Elaine and Robert Jachino
Clay Jackson
Jaffe Jorgensen Family Charitable Fund
Sheree and Andrew Johnson
Edith and David Johnson
Holly and Bruce Johnstone
Craig B. Jones
G. Bradford Jones and Joan Hood Jones Fund
Darlene and Gerald Jordan
Susan and Peter Kamin
Amy and Marty Kaplan
Bruce Karsh
Dr. Sabrina Kay
Keckley
Robert E. Keiter
Kitty Kelley
Angela Ortiz and Anik Khambhla
John and Tappy Kimpel
Carol and Howard Kinsman
Mr. and Mrs. William J. Kirby
Kimberly and Sean Klimczak
Michael Kluger and Heidi Greene
Diane and Steven Knapp
Rosemary Kotkowski
Kruse Asset Management Tracie and Larry Kugler
Karin and David Kuhns
Mary Ryan & Henry G. Kuhrt Foundation
David S. Kurtz
Kurzman Family Fund
Randy and Brian Kwait
Connie and Peter Lacaille
LA-CO Industries
Douglas L. Land
Theresa and John Larre
Jules M. Laser
Mr. and Mrs. Edward P. Lawrence
William Lehrer
Sam Sankar and Amanda Leiter
Robert Lessin
Michael Lestingi
Russell P. Levine
Judith Locke
Barbara Lovenheim
Roger Lowenstein Donor Advised Fund of the Liberty Hill Foundation

William Luckett III
Kristina G. Lunner
Annie and Douglas Mabie
Diana and David Mack
Alec Macmillan
Dallas Madlock, DePauw Posse 3 (Chicago) Alumnus
Nancy Maier
Ann and Thomas Mann
Barbara A. Manzolillo
Kevin Marchetti
Marks Paneth & Shron LLP
The Marsal Family Foundation
Maryann and Robert Marston
Karen and Arthur Massolo
Joseph and Carol Mathias
Matt Construction Corporation
Michael S. Maurer and Rachel L. Sher
Molly McDonnell
Kathleen L. McGirr
Rose Donna and Matthew McGovern
Aimee and Stephen McLean
Bliss McMahon
Rachel McPherson and Pat McMullan
Mr. and Mrs. Clifford Melberger
Merrill Lynch
Miami-Dade County District 8 Office
Alex W. Miller
Priscilla and Donald K. Miller
Nancy and Philip Miller
Nancy G. and Mark Mistretta
Maryjane Mitchell
Mulé Family Foundation
Joanne and David Mullen
Lane Murchison
Jack Murphy
Becky and Michael Murray
Elizabeth and Gregory Myers
Cindy Stites and Don Nagle
NASP Chicago
Ben Neeley
Jonathan P. and Dorothy E. Nelson
Next Door Company
Noblis, Inc.
Nordstrom
O'Brien International LLC
Kevin O'Connell
Sharon and Bill Oglesby
Sandra Young and Peter O'Keeffe
Jennifer Ralph Oppold and Paul Oppold
Oregon Anesthesiology Group, P.C.
OLA Consulting
The Owens Foundation
Stacy and Keith Palagye
James E. Pampinella
Sheryl Parker and James Grayer
Howard and Gail Paster
Samir Patel
Gay McDougall and John Payton

Dr. and Mrs. Tiron C. Pechet and the Maurice Pechet Foundation
 Carl E. Peoples
 Perls Foundation
 Perry Capital, LLC
 Morse Hill Foundation
 Jim and Heather Pigott
 Rudy Ploder
 William and Lia Poorvu
 Christine and Michael Pope
 Lynn Povich and Stephen Shepard
 Steven Prediletto
 Robert O. Preyer
 Michael J. Price
 Roland S. Pritchett
 The PrivateBank
 Proskauer Rose LLP
 Pat and Bob Ralph
 Samuel A. Ramirez & Co., Inc.
 Carl and Anna Reisner
 Erin and Reed Renaudin
 N. Khetiwe Richards
 Candace and Ethan Riegelhaupt
 Carolyn and Bob Riordan
 Amy and Gordon Ritter
 Martha and Dana Robes
 Rachel and John Rodin
 John Rohrs
 Mr. and Mrs. James G. Rose, Jr.
 Sheli and Burton Rosenberg
 Jodi and Richard Rosenstein
 Carol and Steve Rosner
 Sarah and Bill Ross
 Bev and Howard Rossman
 George M. Ruhana
 Jennifer Rusk, Bryn Mawr Posse 1 (Boston) Alumna
 Rye Presbyterian Church
 David A. and Karen Richards Sachs
 Jana and Charles Sample
 Stacey and Bob Sauerberg
 Gannon and Michael Schaefer=
 Beth Schiavo
 Barbara and Robert Schmid
 Mike and Jane Schoenfeld
 Alan G. Schwartz
 Whitney and Patrick Schwarz
 Sally Seebode
 Segal Family Foundation
 Wendy and Frank Serrino
 The Sexton Family Foundation
 The Shelby Family Foundation
 Laurie and Jonathan Shiff
 Jackie and Bill Shiner
 Pamela H. Shriver
 Mitchell and Louis Shulman Charitable Foundation
 John and Peggy Singleton
 Maxine Sleeper
 David R. Smith
 Honorable Lesly S. Smith

Mr. and Mrs. Marcus Smith
 Ruth and Arne Sorenson
 Sovereign Bank Foundation
 Alice and Christopher Spahr
 The Spiritus Gladius Foundation
 The Honorable Amy J. St. Eve and Dr. Howard B. Chrisman
 Marjorie Cohen Stanzler and Paul Stanzler
 Steans Family Foundation
 Lucinda and T.L. Stebbins
 Jay Stern
 Stevenson Family Charitable Trust
 Lee Ann Stevenson and Andrew Muratore
 Mike Stogner
 Stout Risius Ross
 Sabin and Beverley Streeter
 Peggi L. Sturm
 David G. Susler
 Danielle and Michael Swartz
 Carol and James Taiclet
 Lynn and Mark Taylor
 Tennenbaum Capital Partners, LLC
 Paul Thodeson
 Willetta Lewis and David Thomas
 Thurston Partners, Inc.
 The Tides Center
 Andrew Tobias
 Lynn and Michael Todman
 Lindsay Tomenson
 Jean-Pierre L. Trouillot
 Amy Tully
 UBS
 Union Bank Foundation
 UM
 Amy and Kenneth Viellieu
 Kathryn and Robert Vizas
 Kate and Brad Vogt
 Cindy and Craig Wadler
 Britten and Todd Wadler
 Elizabeth Cecil and David Wagner
 Sandy Worley and Marc Walfish
 Howard and Rosalind Reed Walker
 Sarah and John Wallace
 Juliaanne and George Warren
 Kate and Mitchell Watson
 Gordy Weil
 Frieda and Judd Weinberg
 Debby and Peter Weinberg
 Barbara Asch and Jonathan Weiss
 Mr. Stephen E. Shay and Dr. Wendy A. Weiss
 John Weissenbach and Ann Southworth
 Charles Weissman
 Holly and John Welch
 Amy and Kevin Wernick
 Andrew Pincus and Laura Wertheimer
 Jim and Kathy Williams
 The Winokur Family Foundation
 Hope and Alan Winters
 Pamela and Guy Wisinski

Thomas M. Wolf
 Women Investment Professionals
 Mary and Lundy Wright
 Benjamin W. Yarbrough
 Elisabeth and David Yeager
 Helen Zell
 Nancy Friedman and Michael Zinn
 Arlene and Gilbert Zitin
 Liz Zucker
 Marissa and Michael Zugay

FANS (\$100-\$999)

Anonymous (33)
 20-20 Foresight Executive Search
 A&E Television Networks
 Jessie M. Abad
 Neal B. Abraham
 Ina and Stephen Abrams
 Kwaku Acheampong, DePauw Posse 5 (New York) Alumnus
 Debbie and Doug Ackerman
 Liza Josephson and Robert Adamenko
 Dorothy Adams and Josephus de Groot
 Madelyn Adams
 Ellen Adnopoz
 Mr. and Mrs. Robert Adnopoz
 Kara Adnopoz
 George Ahl III
 Ellen Ainslie
 Stuart Aizenberg
 Janet Alberti
 Lawson Albright
 Martina Albright and Jon Bernstein
 Lee Albright
 Alexandra Alderman
 Lester Aleman, Grinnell Posse 1 (Los Angeles) Alumnus
 Andrea Alexander
 Fran and David Alexander
 Diane and Kent Alexander
 Marcellus Alexander, Jr.
 Brenda Alfaro
 Linda Allen and Ronald Bass
 Allstate Foundation
 Alphagraphics
 Frank Amadeo
 Julia and Philip Ambrose
 American Express Company
 American Institutes for Research
 Sarah and Alan Anderson
 Lanie and Bill Anderson
 Leslie Anderson
 Kathleen and Terry Andrews
 Christian Aparicio, Claremont Posse 2 (Los Angeles) Alumnus
 Judith and Alan Appelbaum
 Lynn Appelbaum
 Tracy E. Aragon, Claremont Posse 3 (Los Angeles) Alumna
 Paul Arguelles, Vanderbilt Posse 1 (New York) Alumnus
 Isidro Armenta

Barbara Reynolds BARD COLLEGE

Co-President, Black Student
 Organization.



Jasmine Verreen THE COLLEGE OF WOOSTER

President, Black Student
 Alliance.



Nathalie Marte UNION COLLEGE

Co-Founder, Union College
 chapter of the Black Law
 Student Association; Public
 Relations Chair, Union College
 Chapter of Habitat for
 Humanity; Editor, the political
 science departmental newsletter.

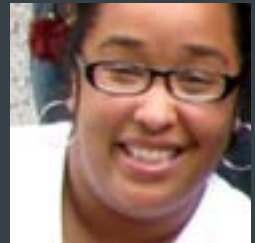

Steve Flores DENISON UNIVERSITY

Co-President of La Fuerza Latina,
 a Latino student organization
 that aims to develop awareness
 and build community on
 campus; Member, Multicultural
 Recruitment and Scholarship
 Committee.





Nadila Yusuf
WHEATON COLLEGE

Co-President, Distinguished Women of Color Collective; Fulbright Recipient; Senior Resident Advisor; Community Organizer and Teacher, Youth and Immigration.



Stephanie Rodriguez
LAFAYETTE COLLEGE

President, Hispanic Society of Lafayette.



Ibrahim Diallo
TRINITY COLLEGE

President, Student Government Association; Founder, African Development Coalition, a network of students that works toward peace, education and development in Africa.



Hemendra Bhola
LAFAYETTE COLLEGE

Chair of Multicultural Affairs Committee and member of the Student Conduct Committee of the Student Government Association.

Chase and Nicole Arnold
Christopher Arnold, Jr. and Connie Douglas Arnold
Mary Edith and Robert Arnold
Marc and Stacey Aronstein
Adaora Asala
Nicole and Rudy Ash
Robin Askins and August Vettorino
Association House of Chicago
Cathy Atkins
Daniel Aulbach
Russ Austin
Thomas D. Avazian
Barbara Bader
Diana and Edward Baehrend
Candace Baer
Julia Baer-Cooper and Jeff Cooper
Carolyn L. Bailey
Dina and Evan Bakst
Lenz C. Balan, Bowdoin Posse 1 (Boston) Alumnus
Michael and Margherita Baldwin
Jennifer and David Balestrely
David Baron
Lisa and Kenneth Baronsky
Diana Barrett
Jim and Barbara Barrett
Barrington Strategic Wealth Management Group LLC
Sue and Kit Barrow
Susan and James Bartlett
Dennis Bartolucci
Ann and Robert Bates, Jr.
Jai L. Batey
Louis Battey
Anne and Ethan Baumfeld
Irwin Bautista, Vanderbilt Posse 7 (New York) Alumnus
Noah Baylin
Matthew Beagle and Lisa Scopa and
the Beagle Family Fund
Jeff Beckham
Jonathon Bell
Susan R. Bell
Barbara and Albert Bellino
Gary M. Belliveau
Lilian and John Bemus
CEJ and Marijane Benner Browne
Joel T. Berelson and Charles T. Maples
David Berg
Berger Singerman
Michael J. Berger
Leah and Gregory Bergman
Naomi Berkove
Martha and Ira Berlin
Lawrence S. Berlin
Elliott and Debbie Berman
Besiana Besler, Middlebury Posse 8 (New York) Alumna
Jim Bethea
Elena and Saba Bhamidipati
Claudia and Bert Bial
Greg S. Bianchi
Blake A. Biles and Laura L. Sessums

Gail Weinmann and Nathan Billig
Michael G. and Trudie Bisciotti
Mr. David Black and Mrs. Kelsey Black
Kadie Black
Stephen and Anne Black
Roberto Blain
Frankie Cevallos, Rice Posse 2 (New York) Alumna and
Rico Blancaflor, Vanderbilt Posse 5 (New York) Alumnus
Sally and Fred Blesi
Julia Chang Bloch and Stuart Bloch
Suzanne and Jeffrey Bloomberg
Steven B. Bloomfield
Dennis and Shirley Bloomquist
Diane Blum
Christine Boeke and William Jenks
Sarah Bond
Cynthia and Dale Bonga
David Boon
Catherine and Charles Boone
Christina and Ronald Bordeaux
Val Boreland
Odette Borrego
Suzanne and Ted Bosler
The Boston Consulting Group, Inc.
Todd F. Bourell
Rebecca C. Bowman
Dana Boyer
Patrick Boyer
Brandon Boze
Diane Tipton and David Bradt
Joan and Jim Brady
Sue Ellen and Dan Brannan
Jane Brock-Wilson
Steven Bronstein
Thomas Brown
Robby Browne
David Bruhowzki
Adam Brumer, Grinnell Posse 1 (Los Angeles) Alumnus
Noreen and Kenneth Buckfire
Mai Lan Bui, Rice Posse 1 (New York) Alumna
Suzette and Allan Bulley
Dean L. and Rosemarie Buntrock Foundation
Honorable and Mrs. Bert Bunyan
Cynthia and David Burkard
Walter F. Burke
Susan and Marshall Burman
Fannie and Gordon Burns
Anne T. Buttrick
Monique Cadle, Claremont Posse 1 (Los Angeles) Alumna
Janna and David Caldarelli
Cheryl Janey and Michael W. Calhoun
Greg Thompson and Greg Cameron
Dr. Dana Wood and Andrew Campbell
Corbin Campbell
Bridget and Matthew Campbell
Campus2Career Transition Services, LLC
Mr. John Canaday
Maureen and Dan Cantillon
The Carlyle Group

Dario Carnevale
Alan Carniol
Malcolm Carpenter
Chad Carr
Rita and Stephan Carrier
Christine Caruso, Brandeis Posse 6 (New York) Alumna
Lauren O. Casazza
George Ann and Paul Casper
Silvia Castillo, Hamilton Posse 3 (Boston) Alumna
Janet and William Catalona
Richard T. Certo
Marilyn Cesarano
Sheila M. Cesarano
Regina Chagolla, Wisconsin Posse 1 (Los Angeles)
William L. Chambers
Chapman & Spingola LLP
Julie Chapman and Dave Cushing
Charter Sails LLC
Rehan Chaudhry
Jane and Roger Cheever
Myron M. Cherry & Associates, LLC
Myron M. Cherry
Camille DeFrank and Edward Chez
Rachel and Adam Chiss
David Chizewer
Jae Y. Choi
John Choi
Victoria K. Choitz
Purnell and Joan Choppin
John M. Christian
Chip Christianson
Jason Christopoulos
Anne Chwat
Carolyn and Mario Cibelli
Jason and Elisabeth Cigarran
The Cimarron Funds
City National Bank
Meredith and Eugene Clapp
Larra Clark
Catherine and Steven Clemens
Daniel Clivner
Leslie and Jules Cogan
Liz and Skip Coggin
Lisa and Bruce Cohen
Renee and Peter Cohen
Jeanne Cohn-Connor
Margaret Coladarci
Sue and John Cole
Marissa Cole
Dr. Lisa M. Coleman
Santiago Coleman
Paul and Kristen Collier
Kurt Collier
Renee Colombo
Reasey and Jason Colon
Comprehensive Learning Solutions
Barbara and Jim Conen
Annemargaret Connolly and Ken Frank
Michael G. Contompasis

Donna and George Converse
 Daniel Cook
 Michael and Jeri Cooper
 Aaron and Leslie Corbett Chenoweth
 Susan Cornacchia
 Joane Cornell
 Susan and Spencer Cosper
 Teresa Costantini
 Bret and Lisa Cottick
 Gayle and Steve Crane
 Donna Craven
 Richard F. Craven
 Crédit Agricole
 Stacey Bain Crittenden
 Teresa Cross
 Mary Crowley
 Kate and Robert Crowley
 President Ronald Crutcher and Betty Neal Crutcher
 Juan P. Cuevas
 Bradley Cull
 Gregory Holbrook and Randy Culpepper
 Bob and Kathy Cunha
 James C. Cunningham, Jr.
 Patrick Cunningham
 Joan P. and Ronald C. Curhan Family Fund
 Peter Curran
 Joan and Phil Currie
 Edward and Dawn D'Alelio
 Dammann Fund
 Patricia Daniels
 Marletta and Robert Darnall
 Karen and Charlie Daugherty
 Jane Davenport
 Jaret Davis
 Jennifer Davis
 Jamie and Robert Davis
 Peggy and Sam Davis
 Ginny and Sean Day
 Joan G. de Pontet
 Deborah Deitcher
 Darrell Delamaide
 Bobbie and Charlie Denison
 Michael E. Dessimoz
 Ellen and Robert Deutschman
 Donald Deveuve and Joanne Cerame
 The Dewberry Foundation, Inc.
 Diane DeWitt Moore
 Anthony DeYurre
 Ricardo Diaz
 Professor Huston Diehl and Gerald Wetlaufer
 Chip Diggins
 Jim and Carol Dildine
 Peter E. Dingeldey
 Shari and Mark Director
 Jean and Bill Divane
 Dorcas Dobie
 Rachel Doft
 Shelley and Timothy Dolan

Karl Domangue
 Suzanne Donaldson
 Susan C. Donnelly
 Fred Doss
 Chelsea Downs, Colby Posse 1 (New York) Alumna
 Bradley C. Drake
 Ellen and Paul Drury
 Lynn and Robert Ducommun
 Victoria and John Duff
 Kelleigh Dulany
 Elizabeth and Daniel Duman
 Emily Duncan
 Krystal Dunlap, Illinois Posse 3 (Chicago) Alumna
 Jan H. Dunn
 Jessica Dunsmore
 Susan Dushock
 Elizabeth Eaton
 Peter Ebb
 Robert and Margaret Eberhardt
 Eliza Edel McClelland and Spencer McClelland
 Carla and Jay Edelman
 Holly and Ed Eger
 Lawrence Eisenberg
 Frederick F. Eisenbiegler
 Angela R. Elbert
 Bonnie and Eliot Elfner
 Robert L. Elliott
 Kelley Ellsworth
 Jason E. Engel
 The Epix Group
 Erin and Mark Epker
 Ellen and Irving Epstein
 Peggy and David Tanner
 Michele T. Equale
 Patricia and Harold Esralew
 Cheryl Evert
 Lori and Roy Fabry
 Barbara E. Fargo
 Shiva and Tarek Farouki
 Robert Farrar
 Christine Farrier, Rice Posse 1 (New York) Alumna
 Phylcia Fauntleroy Bowman
 Patti and Peter Fazio
 Judy and Doug Feaver
 Marilyn Feinberg
 Amy and Scott Feira
 Brenda and Lance Feis
 Warren and Rosalyn Feldberg
 Yvonne and Eric Feldman
 Naomi and Daniel Feldman
 Mary and Stanley Ferguson
 Eddie Fernandez
 Barbara and Ralph Ferrara
 Joe Ferraro
 John Ferrick
 Karen Fifer Ferry
 Mr. and Mrs. Augustus B. Field IV
 Abbey Fierman

Catherine J. Filippini
 James and Barbara Finkelstein
 Christine Finzer
 Lois and Kenneth Fischbeck
 David and Judith Fischer
 Jay Fisette and Bob Rosen
 Louise and J. Richard Fisher
 Sara and Scott Fisher
 Lawton W. Fitt
 Janet and Jim Fitzgibbons
 Michael P. Fitzhugh
 David Fleishman
 Tiffany Anderson and Trashawn Flowers
 Pat and Bob Flynn
 Arthur J. Fong
 Burch and Brian Ford
 Gerald Ford
 Robert and Amy Forrest
 Clifton and Mette Foster
 Leroy Foster, Vanderbilt Posse 7 (New York) Alumnus
 Michelle Foster
 Louise and Theodore Frank
 Alvin H. Baum Family Fund
 Joyce and Jay Friedrichs
 Laura and Marshall Front
 Matthew Furman
 Leslie and Michael Gaffin
 MaryJane Galang
 Alison and Perry Galanopoulos
 Caroline Jones and Peter Galison
 Mark Gallagher
 Ellen Gallo
 Kilby Garabedian
 Dean Delia Garcia
 Laryn Gardner
 David and Nancy Gavrin
 Cara M. Gaziano
 Scott Gelin
 Megan Gerstenzang
 Suzanne Gesner
 Shelton S. Getter
 Cynthia Gibson
 Kate and Tom Gilbane
 Margaret and Peter Gill
 Hollis Brookover and Milt Gillespie
 Diane Gilworth
 Paula Giovacchini and Jon Floodas
 Cynthia Glasgow and Robert Rhodes
 Adrienne and Burt Glazov
 Diane and James Goetz
 Michelle Cardella and Stuart Gold
 Nancy and James Golding
 Rachel W. Goldman
 Ted Goldman
 Goldsmith Accounting Group PC
 Cidney and Jeffrey Golman
 James Gomes
 Jason Gong, Dickinson Posse 2 (New York) Alumnus

Tri Trang UNION COLLEGE

Founder of UBreak, a break dancing troupe; Student in Leadership in Medicine Program, an eight-year joint degree program through which students earn both a master's and medical degree.



Shavely Peralta DENISON UNIVERSITY

Vice President, Denison University Campus Governance Association; Actor, The Denison Theatre production of *For Colored Girls*; Recipient of the Presidential Medal, the highest award a Denison student can receive.



Tenes Paul HAMILTON COLLEGE

President and Co-Founder of South Asian Students Association, a group that focuses on increasing awareness of South Asian culture and issues on campus.



Rodline Louijeune BRYN MAWR COLLEGE

Student Government Representative, Bryn Mawr's Board of Trustees; Hall Advisor; Customs Person, a resource person for first-year students at Bryn Mawr; Cohort Leader of Social Justice Partnership Program, which facilitates conversations on diversity for a small group of students and college staff.





Solomon Odame
WHEATON COLLEGE

Senator, Student Government Association.



Zinzi Gonzalez
LAFAYETTE COLLEGE

President of NIA,
Lafayette's multicultural women's support group.



Woodger Faugus
HAMILTON COLLEGE

Chair, West Indian and African Student Association;
President, Coalition for Animal Rights.



Paoli Roman
BRYN MAWR COLLEGE

President of Mujeres, an affinity group for Latina women on campus; Officer, The Teaching and Learning Initiative, a program through which students are partnered with members of Bryn Mawr's staff to teach each other special skills.

Frank Gonzalez
Miguel Gonzalez
Karen and Jay Goodgold
John and Anne Gorczyca
Eric Gorenstein, Vanderbilt Posse 6 (New York) Alumnus
Amy and Norman Gorin
George Gorman
Margery Gottfried
Tom Gottschalk
Natalee Graham, Brandeis Posse 1 (New York) Alumna
Robert B. Graham
Phyllis Granat
Clarence Grant Jr.
Pat Grant
Anna Graves
Joel A. Graves
Gerry Gray
Joan F. Greene
Judy and Bill Greffin
Ed Gregory Esq.
Ginger and Hollis Griffin
Danica Griffith
Jennifer and Jonathan Grosshandler
Ethan Grossman
Roy Guenther
Ed and Sharon Gund
Melissa and Alec Gunn
Allen Guon
Venu Gupta and Sendhil Revuluri
Patricia D. Gurne
Mr. Kenneth I. Guscott and Mrs. Valerie Whitmore Guscott
Michele V. Hagans
John L. Hall
Marcia and Thomas Hall
Steve Halper
George Hamel III
Sylvia and Roy Hammer
Brendan and Claudine Hanley
Carol and Thomas Harding
Julie and Dan Harper
Bonnie and Jay Harris
Jennifer Harris, M.D.
Nan Harris
Judith Stephenson and Scott Harshbarger
Michael H. Hart
Peter and Florence Hart
Mary Hartnett
Karen Simpson and Robert Harvey
Timothy B. Harwood
Shawn Hassel
Lois and Carl Hauselman
Jeananne Hauswald and Bill Harris
Brandy Hays, Rice Posse 1 (New York) Alumna
Richard Hays
Sara Hays and John Mitchell
Christopher Heffernan
Colleen Hehmann
Carlyn L. Henry

Michael A. Henry, Dickinson Posse 2 (New York) Alumnus
Ivan Hernandez, Middlebury Posse 2 (New York) Alumnus
Mary Jo Herseth
Sue and Doug Hess
Carrie and Michael Hess
Richard E. and Vicki Mech Hester
Kevin W. Higginbotham
Milton P. Higgins, III
Mr. and Mrs. Prentiss Higgins and the MPD Higgins Foundation
Alex Hill, Vanderbilt Posse 15 (New York) Alumnus
Bryan Hofeld
Aisling Colon and Jonathan Holloway
Cynthia and Ron Holmberg
Elizabeth and Walter Holt
Linda and Patrick Honour
Kimberly and Kirk Hoopingarner
Rachel Kohler and Mark Hoplamazian
Deborah and Rex Hoppe
Deborah Horn
Maisie and James Houghton
Debra and Nathaniel Howard
Tiffany and David Howorka
Rosalva and Sergio Huerta
Kito Huggins, Vanderbilt Posse 3 (New York) Alumnus
Luisa Hunnewell and Larry Newman
James W. Hunt, Jr. and Jean C. Hunt
Kristine A. Hyde
Audrey and Russ Hyman
Richard G. Hypes Jr.
Iris and Angelo Ioffreda
Nancy Isaacs
Tracy and David Isenberg
Karen Issokson-Silver and Marc Silver
Duane L. Jackson
Joi Jackson
Samuel L. Jacob
Jeannine and Justin Jacobson
John B. Jaeger
Phyllis and Robert Jaffee
Robert James
Jim Javorcic
Gennell Jefferson
Maureen R. Jeffreys
Jeri Jenkins
Terry Jenkins
Thomas H. Jennings
John Hancock
Cheryl Johnson and Bill Thomas
Greg Johnson
Michael Johnson
Randee and Vance Johnson
Leonard S. Jolles
Laurence Jollon
Dr. Rosa Jones
Tabitha Jones, Dickinson Posse 4 (New York) Alumna
Tara and Reid Jordan
Marj and Bob Julian

Barbara and William Julian
Gregory Jundanian
Elizabeth and Richard Kadin
Margo and Daniel Kadjan
Amy Kadomatsu
Jacqueline Kahan, Trinity Posse 2 (New York) Alumna
Jerry Kanies
Mary and Chris Kanoff
Carol and Arnie Kanter
Carol and Edward Kaplan
Leslie Kaplan
Robert L. Karem, Jr.
Richard F. Karger
Susan and Andrew C. Karp
Esther Kartiganer
Loryn and Michael Kass
Barbara Kates-Garnick, PhD and Marc Garnick, MD
Alvin and Elizabeth Katz Family Fund
Eileen Katz and Jordan Siev
Heidi Katz
Oren Katz
James R. Kaufman
Mary and Taber Keally
Michael Keegan
Kathryn and Michael Kennedy
Shawn and Christopher Kerns
Shaker Khayatt
Kidd International Home Care, Inc.
Zachary Kidd
Patricia N. Kilduff
Doug Barker and Sam Kilpatrick
Peter Y. Kim
Tae Youn J. Kim, Brandeis Posse 5 (New York) Alumnus
Barbara Stevens and Rufus King
Katherine M. Kinsman
John Kinzer
Laura and Nathaniel Kirk
Chris Kirkman
Linda and Howard Kirschbaum
Jill and Gary Kirshenbaum
Evelyn and Edmond Klauber
Eileen and Robert Klauber
Bob and Annette Klayman
Kristin and Eran Klein
Matthew Klenk
Anna Sinaiko and Josh Klevens
Rudolph K. Kluiiber
David Knauss
Jennifer Knebel
Dayle and Raymond Kolak
Betty and Sherwin Korey
Wendy Kornreich
Stephanie and James Kozak
Rachel Kraft
Dorothy Davies and Jeremy Kramer
Peter Krause
Kelli and Charles Kreter
Linda and Peter Krivkovich

Niccole and Jeremy Kroll
 Dana and Steven Krumholz
 Susan and Peter Krupp
 Shermin and J. Stuart Kruse
 Charlotte Kuh and Roy Radner
 Ellen Rakieten and Peter Kupferberg
 Donald Kurson
 Joon Kyung
 Peter M. Labonski
 Christopher Lafond
 Hanna LaHood
 Ian J. Laing
 Heidi Lake
 Rochelle Lamm and David Wallach
 Engy Lamour, Brandeis Posse 6 (New York) Alumnus
 Ellen and Brian Land
 Faye and David Landes
 Lee Landrum
 Jill W. Landsberg
 Jessica and Brian Larkin
 Betsy and Stewart Lawrence
 Susan H. Lawrence
 Tanya Lawson
 The Layfer Family
 Nancy and Maurice Lazarus Fund
 Lisa LeCointe-Cephas
 Enty Tionowidjaja and Jimmy Lee
 Miyoung Lee
 Rebekka Lee
 Sook Lee
 Tiffani G. Lee
 Robert Leibenluft
 Robert and Cynthia Lepofsky
 Lisa Lesavoy and Marco Paniccia
 Lesnik Charitable Foundation
 Richard and Gabrielle Lesser
 Jaime Lester
 Elaine R. Lev
 Robert Leveille
 David Levenstein
 Gordon and Julia Levering
 Caryn and Jon Levey
 Leslee and Lewis Levey
 Stephanie and Stephen Levey
 Steven Levin
 Arthur E. Levine
 Elaine and Donald Levinson
 The Mortimer Levitt Foundation
 Andrea Levitt
 Richard Levy
 Robert B. Levy & Bette Braun
 Irving A. Lewis
 Patricia and Randall Lewis
 Mauricio Leyva, Lafayette Posse 2 (New York) Alumnus
 Susana E. Leyva
 Romana Li
 Judy and Elliot Lichtman
 Katie Lieber

Beata Leja and Joshua Liebman
 Joshua Liebster
 Nancy and Mark Liftman
 Bernadette Limos, Illinois Posse 1 (Chicago) Alumna
 Lincoln Park Capital
 Marjorie and Lance Lindblom
 Robert and Ann Lingo
 Carol and James Linke
 Michael Charles Litt
 Claudia and George Little
 Alonzo Llorens
 Anne and Kurt Locher
 Lee and Peter Lockwood
 Virginia Loeb
 Stephanie Lofgren and Craig Stinebaugh
 Ann Logue and Rik Lantz
 Helene Lollis
 Drina Loncar
 Catey and Mike Long
 Ed Longanecker
 Diane and Walt Looney
 Brian Lopez
 Kristine and David Losito
 Carmel Loughman
 Trey and Lee Loughran
 Karen A. Love
 Richard Lubin
 Lumina Foundation for Education
 Warren Lupel
 Louis R. Lurie Foundation
 Michael and Karyn Lutz Family Foundation
 Brendon Lynch
 Carri Lyon
 Debi and Clint Mabie
 36 Foundation, Inc.
 Suzette and David Macey
 Erminia and Edward Mack
 Maura Madden and Rufus Tureen
 Amelia Maguire
 Elizabeth Mahaffey
 The Malkin Fund, Inc.
 Karen and Stephen Malkin
 Thomas L. Mallman
 Julie Malloy
 Laurie and Monte Mann
 Mary Mantilla
 Joyce and Fred Marcus
 Nancy Young and Mitchell Marinello
 Markoff Law Firm, LLC
 Nick Markwardt
 Victoria E. Marmorstein
 Edward I. Masterman
 Anil Matta
 Jeanie and William Matthews
 Mark Maurer
 Barbara Lanahan Mauro
 Renee and William McCalmont
 Elissa McCarter

Frances McCaughan and Nesson Fitzmaurice
 Peg and Tom McCausland
 Lorri and Forrest McClain
 Stephanie McClelland
 Lisa Hanes and James McCloskey
 Chris McComish
 Mary Kay McDannell
 Thomas A. McDavid
 Dr. Marie McDemmond
 Callahan P. McDonough
 Kari and Edward McGann
 Patrick McGarvey
 Mary McGinn and Bernard Shapiro
 Timothy E. McGuire
 Dede and Don McKenna
 Jeffrey J. McLane
 Jan and Jim McLaren
 Mary and Brendan McLaughlin
 Stuart and Meg McLaughlin
 Paula and Michael McNichols
 Bill and Ellen Meagher
 Eduardo Medina
 Amalia and John Mendez
 Ellen and Carlos Mendez-Penate
 Danyanna Mendoza, DePauw Posse 6 (New York) Alumna
 Michael S. Mensik
 Meredith Corporation Foundation
 Robert and Carolyn Meza
 Cicely and Robert Michalak
 Michael A. Miles
 Benjamin Miller
 Damian Miller
 Ellen Miller
 Jill and Joel Miller
 Hayley and Michael Miller
 Sydney J. Millicans
 The Minority Resource, LLC
 Richard and Judy Mirel
 Susan Mirza
 Rob Mishev and Gaby Pollack
 Mr. and Mrs. James P. Mnookin
 Modern Asset Group, LLC
 Susan Moffat
 Maureen and Paul Mohling
 Janet and Joe Mollmann
 Jacob Moreno Coplon, Middlebury Posse 6 (New York) Alumnus
 Jennifer Morgan and William Ward
 Marilyn Morrissey
 Winnie and Chris Mortenson
 Michelle
 Nancy and Mickey Munley
 Arturo R. Murguia
 Maria D. Murphy
 Diane A. Murray
 Mary and Gerald Murray
 Alan F. Myers
 Sandeep Nain
 National Foundation for Advancement in the Arts

Robert Barry DENISON UNIVERSITY

President, Black Student Union;
 President, Alpha Phi Alpha
 Fraternity.



Ryan Jones DEPAUW UNIVERSITY

Co-President of United DePauw,
 a student run alliance of
 lesbian, gay, bisexual,
 transgender, queer, and allied
 students, faculty and staff on
 campus and in the surrounding
 community; Resident Advisor.

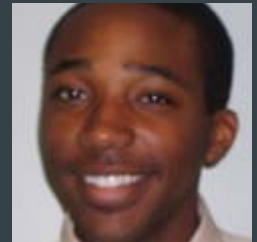

Truc Linh Nguyen OBERLIN COLLEGE

Chair, Vietnamese Student
 Association; Organizer and Host
 of workshops for Great Lakes
 College Association Students of
 Color Leadership Conference.



Nadine Baranshamaje GRINNELL COLLEGE

Recipient of Grinnell College
 grant, which she used to return
 to her native Rwanda and
 Burundi to work with refugee
 children at The Urukundo Home
 for Children; Historian, African
 Student Union.





Inricka Liburd
HAMILTON COLLEGE

President, Black and Latino Student Union.



Stefan Castellanos
POMONA COLLEGE

Co-Founder, Men's Union; Student Coordinator, Draper Center for Community Partnerships.



Nancy Galvez
UNIVERSITY OF WISCONSIN-MADISON

President, Sigma Lambda Gamma Sorority.

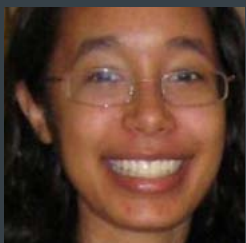

Rose Wesche
OBERLIN COLLEGE

Recipient of Oberlin College Research Fellowship, a competitive academic award for a two-year research project with a faculty mentor; Coordinator, Sexual Information Center; Teacher of Experimental College course on sexuality; Lead Tutor for The Ninde Program, a college prep program for Oberlin high school students.

Sally and Thomas Neff
Mr. Andrew Neher and Mrs. Dawn Neher
Phyllis and Bill Neiman
Claire and Joshua Nelson
Kristi L. Nelson
Monique L. Nelson, Vanderbilt Posse 3 (New York) Alumna
Meeghan and Michael Nemeroff
The Networking Group
New City Investments LLC
Marcy and Stuart Newberger
Lisbeth and Charles Newman
Carrie Newton
Susan Nicholas
Elizabeth Nichols
Lori Nicholson
Gerald Nickelsburg
John R. Nixon
Patrick Norton
Ilene and Stephen Novack
Clare and Geoffrey Nunes
Watchen Nyanue, DePauw Posse 1 (Chicago) Alumna
Caroline Oberg
Mr. and Mrs. John F. O'Brien and the O'Brien Charitable Gift Fund
Bill O'Connor
Jeanne and Richard Oelerich
Cara O'Flynn
Emilia and Julio Olivier
O'Melveny and Myers, LLP
Rahel O'More
Joseph and Margot Onek
Open Society Institute Matching Gift Program
Reka Orban
Orrick Herrington & Sutcliffe
Linda and Brian O'Toole
C. Keith Ozaki
Suzanne and Craig Packer
Linda and David Padgett
Marvin G. Padilla
D.C. Page
Deborah and Thomas Page
Christie Weiner and Richard Paisner
Lisa Messinger and Aaron Panken
Andrew G. Kotsatos and Heather A. Parsons and The Kotsatos Parsons Charitable Fund
Glenda Partee
Carol and Robert Passaneau
Alisa and Louis Paster
Pathman Lewis, LLP
Keybi Paulino
John M. Payne
PCTEL, Inc.
Martha Peake
Travis J. Pearson
The Bob and Ellen Peck Family Fund, an advised fund of the Silicon Valley Community Foundation
Patricia and Jonathan Pedersen

Mandy and William Pekin
Jose Luis Pere
Jeffrey Wentworth and Anna R. Pergolizzi-Wentworth, Middlebury Posse 2 (New York) Alumna
Jerilyn and Brian Perman
Robert D. Persons
Elizabeth Peterson
Anthony and Dorothy Petsoulakis
Sara and Christopher Pfaff
Jeff Pfeifle
Martin Pfinsgraff
Pfizer Foundation Matching Gifts Program
The Philipps-Murray Foundation
Marianna Pierce
Victoria Pierce
Chad Pigg
David J. Piper
Paulette and Mark Pitman
Leanne Pittsford
PixiesDIdIt!
Mellie Polhill
Mercedes Martha Ponce
Jayme Porkolab
Lewis Morgan Porter
Samuel Posner
Barbara Powell
Benji Power
William Pratt
Vandyke G. Price
Craig Primis
Gabrielle C. Prisco, Vanderbilt Posse 4 (New York) Alumna
Dr. and Mrs. George V. Pryles
Suzanne Puccerella, Vanderbilt Posse 7 (New York) Alumna
Puritan Finance Corporation
Lynett and Allen Putterman
Adam and Mandy Quinton
Mr. and Mrs. Thomas Quistberg
Trevor Randolph
Jason L. Rapp
Jacquelin M. Rasulo and Tim Kasulis
Bradley Ray
Reverend Douglass Ray
Rick Raymond, Dickinson Posse 3 (New York) Alumnus
Robert Rea
Hope and John Reese
Ann and Stanley Reese
Eric A. Reeves
Kate J. Reilley
Amy and Neal Reiner
James Reiss
Maxine and Jonathan Retsky
Roza Makonnen and David Retta
Melissa Reyes, DePauw Posse 3 (New York) Alumna
Lisandra Reynoso
Vickie Reznick
Kathleen Breski and Donald Richardson
Heather Riemer
Betsy and Jim Riley

Barbara and Richard Rinella
Megan Ring
David and Doris Rippey
Joseph A. Risico
Steven Risso
RMQ Enterprises, Inc.
Barbara and David Roberts
Caprice L. Roberts
Robin and Peter Roberts
Jen and Patrick Robinson
Kris Rodammer
Joyce D. Rodenberg
Susan and Bruce Rodgers
Kay and George Rogers
Donna Rome
Denise Rondini
Shira and Michael Ronen
Francine Rosado-Cruz
Donald Roseen
Nancy Rosen Blackwood
Lyn Ingersoll and Marcus Rosenbaum
Jennifer and Adam Rosenthal
Dorothy Ross
Route One Films
Marianne Wisner and Kendrick Royer
McGladrey & Pullen LLP
Barbara Ruben
Ben Rubenstein
Jeffrey C. Rubenstein
Carole and Herbert Rudoy
Janna and Stanley M. Rumbough Jr.
Mary Rybowiak and Tom Ferrini
Anne and Barry Sabloff
Eila Skinner and Thomas Sadler
Nalleli Sagardia, Dickinson Posse 3 (New York) Alumna
The Sage Group, LLC
Sharron and William Sailor
Carolyn and John Saladino
Carlos Salcedo, Brandeis Posse 4 (New York) Alumnus
Michael Salmonowicz
Malcolm and BJ Salter
Adam Samuels
Elliot Samuels
Dara Sanderson
Caralynn Sandorf
Jeannette Sanger
Nevin Sanli
Sansone Group
Andy Sareyan and Nancy Marshall
Kevin Sargis
Hassan E. Sarper
Alyson Sattler
Philippa Scarlett
Nancy and Nelson Schaenen
Ruth and Kenneth Scheer
Peter Schildkraut
Stephen A. Schiller
Frederick K. Schmitt

Diane and David Schoenberger
 Alexandra Coburn and Chris Schroeder
 Dr. Sarah-Anne and John Schumann
 Niels Schuurmans
 Leslie Schwartz
 Michael Schwartz
 Dean A. Scott & Associates
 Catherine Scott
 Janet Seiz
 Glen Senk and Keith Johnson
 Carol Borden and Joel Shapiro
 Valerie and Lee Shapiro
 Aglae and Andrew Shaw
 Cedric Shaw
 Jennifer Shea and Peter Bruns
 Megan and Steven Shebik
 Andrew Shen, Carleton Posse 1 (Chicago) Alumnus
 Patt and Harvey Sher
 Kathleen and Ross Sherbrooke
 Benj. E. Sherman & Sons, Inc.
 Lawrence A. Sherman
 Ronak Sheth, Denison Posse 3 (Chicago) Alumnus
 William Shewmake
 Laurel and William Shiel
 Mark and Anne Shields
 Daniel A. Shore
 Barbara Sicherman
 Lynne and Eric Siegel
 Sylvia Siegel and Barry Weinstein
 Dana and Stephen Sigoloff
 Barbara Silverstein
 Natalie and Jonathan Silverstein
 Joyce and Barry Silverstein
 Jen Simokaitis
 William E. Simon
 Norman and Ellen Sinel
 Amy R. Singer
 Giana Sitzes
 Natalie Ward and Rory Slater
 Deborah and Stafford Smiley
 Birgit Smith Burton
 J.P. and Kaki Smith
 Jeanette and James Smith
 Eileen and Townsend Smith
 SNTial Technologies, Inc.
 Jessie and Joel Solomon
 Kay Solomon
 Peter Sommerhauser
 Sandy and Alex Southwell
 Donna and Eugene A. Spatz
 Ryan P. Spayde
 Emily Spitzer and Eric Lewis
 Mr. and Mrs. George R. Sprague
 Veronica Squires
 Paris St. Clair, Dickinson Posse 5 (New York) Alumnus
 Long Island Community Foundation/Erwin P.
 and Pearl F. Staller Charitable Fund
 Emily Spitzer and Eric Lewis

Brian Stansbury
 Margaret Stapleton
 Elizabeth Starr
 Bonnie and Neele Stearns
 Ken Steel
 Lynn Roland and Donald Steele
 Carol Stein
 Jill and Allan Steinberg
 Nicole L. Steiner
 Robert Steiner, Jr.
 Margaret and Mark Stephan
 Bea Steponate
 Karen Stetson
 Mr. and Mrs. James R. Stirn
 Victoria and Steven Stokdyk
 Alice Stowell
 Strauss & Malk LLP
 Christine and Eric Strobel
 Deb Strzok
 Kristin Conley and Andrew Sudds
 Seidu Sumani
 Sun Capital Partners Foundation, Inc.
 Roz and Michael Supera
 Jourdan Sutton, DePauw Posse 5 (New York) Alumnus
 Edward and Claudia Swann
 Grace and Lenard Swanson
 Erik Swart
 Julie and Chad Sweet
 Sweetman/Cherry Group, LLC
 Jeff Swetow
 Holly and Armando Tabernilla
 Shaka Tafari, Dickinson Posse 1 (Los Angeles) Alumnus
 Karen Tallman
 Birgitte Tamayo
 Allison & David Tannenbaum Foundation
 Kiku Taura
 Stuart Taylor
 Karen and Nils Tcheyan
 Emily and Courtney Tedrowe
 Aaron Tehan
 Julie M. Telang
 Jeanie Tengelsen
 Alice J. Tenney Philanthropic Fund
 Corey and Stephanie Tessler
 Tiber Creek Associates of Capitol Hill Inc.
 Donald Theodate, Bowdoin Posse 5 (Boston) Alumnus
 Loubens Theork, Hamilton Posse 2 (Boston) Alumnus
 Melano Theork, Hamilton Posse 1 (Boston) Alumnus
 Laura and Kurt Thiede
 Maria and Will Thierens
 Gerald Thomas
 Benjamin Thomases
 Kate Thompson and Dan Calano
 Rosemary and Stewart Thomsen
 Laura Thonn
 Nick and Joan Thorndike
 Lyndon Thweatt, Bucknell Posse 1 (DC) Alumnus
 Richard Tibbetts

Michael Tilchin
 Elaine and Richard Tinberg
 TisBest Charity Gift Cards
 Louise Todd Ambler
 Thomas and Gretchen Toles
 Eric Tomlinson
 Catherine and Paul Tosetti
 Ngoc Tran, Bryn Mawr Posse 4 (Boston) Alumna
 Rogene V. Tubman
 Malcolm Turner
 Margaret Evans Tuten Foundation
 Tutor.com
 Beth Tuttle
 Robert O. Tyler
 Dagmar and George Unhoch
 University of Chicago Medical Center
 Norman Urquhart
 Phil Utigard
 Jill and Joe Valenti
 Maria Valls and Delbert Hartley
 Quentin and Rise Van Doosselaere
 Kristen J. Van Dyke
 Joel and Felicia Vargas
 Mario Vasquez
 Elizabeth Vazquez, Wisconsin Posse 1 (Los Angeles)
 Bobbie and Jeffrey Vender
 Michael and Nancy Vespoli
 Nancy Vickers
 Donna and Curtis Voges
 Amy and Jonathan Vree
 Lauren and Roger Vree
 Janna Wagner
 Susan Wald
 Sean Waldo
 Mary Wall
 Robert E. Wallace
 Tara Ghoshal Wallace
 Dena and Maurice Wallerson
 James Walsh
 Aaron K. Walter
 Geovette E. Washington
 Lis and Richard Waterman
 Carol and Edwin Watkins
 Kila D. Weaver
 Frona and William Weaver
 Chris Webb
 Angela and Jonathan Weber
 Mira and Randy Weber
 Susan Wedlan and Harold Rosen
 Peggy and Ted Weidlein
 Emily and Michael Wein
 David and Lynne Weinberg
 Carolyn and Scott Weiner
 Barbara Weinstein
 Michael L. Weintraub
 Marsha F. Weis
 Carol Weiser and George Weidner
 Weiss & Block Chartered

Pauline Lake-Almeida TRINITY COLLEGE

Winner of First Lady Michelle Obama's "Let's Move!" App Design Competition, a national competition for computer science and design students.



Ian Gold GRINNELL COLLEGE

Founder and Election Leader, NAACP Grinnell College Chapter; Host of campus radio show; Student Advisor and Social Justice Facilitator for AJust, a student group that works to create peer education programs; Member, Multicultural Leadership Council.



Jeremy Byler BUCKNELL UNIVERSITY

President, Bucknell University Geological Society; Representative, Student Conservation Association.



Werner Parrilla BUCKNELL UNIVERSITY

Founder and President, Society of Hispanic Engineers; Student Representative, American Society of Civil Engineers; Project Manager for Bucknell Concrete Canoe Team; Facilitator, Bucknell Green Building Club.





Nakea Tyson
BUCKNELL UNIVERSITY

Co-Founder and Vice President of Essential, an organization that works to empower women through community-service projects; Chair of Communications and Greek Affairs, Black Student Union; Resident Assistant; Student Representative, Alumni Board.

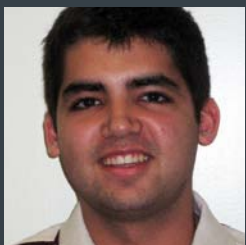

Michel Ajan
BUCKNELL UNIVERSITY

Co-Founder and President of Aviation Club, an organization that focuses on giving students the opportunity to explore their interests in aviation and flight training; University Tour Guide.



Thafhim Siddiqua
LAFAYETTE COLLEGE

Founder, Students Against Dangerous Decisions; Committee Head, Lafayette Environment Activist Group; Board Member, Society of Environmental Engineers and Scientists; Student Researcher, Pervious Pavement Research; Tutor, America Reads.



Nadia Sasso
BUCKNELL UNIVERSITY

Co-Founder and President of Essential, an organization that works to empower women through community-service projects; Vice President and Co-Chair, Black Student Union; Facilitator and Director of Common Ground, a student-run organization that challenges people to think critically about issues of diversity.

Jacob Welch
Jeff Welkome
Allyson Weseley and Sara Jones
West Monroe Partners LLC
Patricia West and William Hart
Stephen Wetzel
Edward Whalen
Emily Wheelwright
Robert Whitaker
Jim and Linda White
Kay and Michael Wicks
Kamy Wicoff
Anne Millar Wiebe
Margaret and Chester Wiermansk
Thomas and Laura Wilcock
Emily M. Williams
Jane and Jerry Williams
Katherine Williams
Marc and Nancy Williams
Richard L. Williams
Sarah Williams, Illinois Posse 3 (Chicago) Alumna
Clyde F. Willian
Barbara and Robert Wilneff
David A. Wimmer
Catherine and David Winn
Courtney Winter
Debbie and Pierre Wolf
The Wonderful Foundation
Leslie and Gary Wood
Nancy and James Wood
Michael Woods
Ruth D. Woods
James H. Wooten, Jr.
Elizabeth M. Workman
Polly and Harry Wulsin
Mary H. Peabody Wulsin
Kevin Yam
Milton Yanofsky
Amy and Brian Yellen
Akiko and Dominic Yoong
Mark D. Young
Linda Youngentob
Beverly and Arnold Yusim
Abby Zanarini
Donna F. Zarcone
Jan E. Zechman
Amy Rudnick and Michael Zeldin
Jamie Ziegler
Carolyn Zimatore
Connie and Jerry Zinkula
ZogSports
Zoomedia, Inc.

SUPPORTERS (\$1-\$99)

Anonymous (31)
Samantha Aaron, Vanderbilt Posse 17 (New York) Alumna
Judith Abdul-Karim, Dickinson 1 (New York) Alumna
and Abdul-Qawiy Abdul-Karim

Hector Acevedo, Hamilton Posse 4 (Boston) Alumnus
Agrim Limited
Joy E. Alafia
Jacqueline Albarran
Omaira J. Alcega, Bryn Mawr Posse 3 (Boston) Alumna
Charles Allen, Wheaton Posse 2 (New York) Alumnus
Luilly Andrade, Babson Posse 1 (New York) Alumnus
Emily Andrews
Priscilla Araya, Brandeis Posse 1 (New York) Alumna
Archer Heights Family Dentistry
Nohely Arteaga
Beza Ayalew, Denison Posse 1 (Boston) Alumna
Raquel Bacchus, Carleton Posse 4 (Chicago) Alumna
Laforce J. Baker, Denison Posse 6 (Chicago) Alumnus
Jeffrey Bakker
Sharon and Mark Balhorn
Brentt Baltimore, Claremont Posse 3 (Los Angeles) Alumnus
Ilona Bannister, Vanderbilt Posse 6 (New York) Alumna
Issa Barrett
Jack Bayer
Carlos Beato, Middlebury Posse 5 (New York) Alumnus
Barbara J. Benson
Jason Benson
Patsy Benson
Stuart Berkson
Mousson Berrouet, Bryn Mawr Posse 4 (Boston) Alumna
Sheldon Best, Brandeis Posse 7 (New York) Alumnus
Carla and Robert Bickett
Harry Biscarr
Susan and Stephen Bisgeier
Kitsy Blanc
Julia Blount
Melvin Boahene
Holly Bodman
Deborah Borton and David Kolker
Matthew G. Borus
Angela Boulart, Middlebury Posse 1 (New York) Alumna
Kate Boylan, Wheaton Posse 1 (New York) Alumna,
and Paul Kennedy
Shawn Brackat and Andrea Gold
Benjamin Bradley and Dana LeWinter
Michelle P. Bragg, Carleton Posse 6 (Chicago) Alumna
Steve L. Braun
Arthur and Kay Brief
Olga Brik, Babson Posse 1 (New York) Alumna
Brian C. Brown
Chanelle Brown
Sheyenne Brown, Middlebury Posse 7 (New York) Alumna
Tereese Brown, Lafayette Posse 2 (New York) Alumna
Crystal Y. Burey, Lafayette Posse 5 (New York) Alumna
Barbara Burke
Khalida Burton
Glenda Cabral, Dickinson Posse 2 (New York) Alumna
Mary Ellen Cantillon
Paul Carlson
Stephen C. Carlson
Yadira Caro
Tajuanda Carter

Pat Casey
Sienna Nancy Chambers, Middlebury Posse 5 (New York)
Alumna
Vilma Chan
Sterling Charles, Babson Posse 1 (New York) Alumnus
Jing Chen, Trinity Posse 1 (New York) Alumna
Joshua Cheung, Hamilton Posse 4 (Boston) Alumnus
Amy Rebecca Chin, Middlebury Posse 8 (New York) Alumna
Caroline Chirinos, Dickinson Posse 2 (New York) Alumna
Justina Chung Babson Posse 2 (New York) Alumna
Jennifer and Steven Ciszewski
Renauld Clarke, Vanderbilt Posse 12 (New York) Alumnus
M.S. Cody
Charlotte Coker Gibson
Colgate-Palmolive Company
Tamrah Collins, Grinnell Posse 1 (Los Angeles) Alumna
Daniella L. Colon, Lafayette Posse 5 (New York) Alumna
Carlitta Constant
Joy Conway, DePauw Posse 1 (Chicago) Alumna
Jacob M. Cooper
Christina M. Cordero, Franklin & Marshall Posse 2 (New York)
Alumna
Natalie Cortez, Dickinson Posse 5 (New York) Alumna
Charles Coughlin
Dr. Michael Coventry
Yahumara Cuellar, Claremont Posse 1
(Los Angeles) Alumna
Adam Curatolo, Colby Posse 3 (New York) Alumnus
Diana Daniels



Phuong L. Dao, Claremont Posse 3 (Los Angeles) Alumna
 Jacqueline Dasilva, Bryn Mawr Posse 1 (Boston) Alumna
 Mircea DaVeiga, Bryn Mawr Posse 5 (Boston) Alumna
 Elaine Davenport
 DC College Success Foundation
 Linda DeFina
 Widade Deguerre, Bryn Mawr Posse 3 (Boston) Alumna
 Candace dePass, Bucknell Posse 2 (D.C.) Alumna
 Richard S. DeRose
 Caliz E. Diaz, Wheaton Posse 1 (New York) Alumna
 Felicia Diaz, Brandeis Posse 8 (New York) Alumna
 Jessica Diaz, Babson Posse 2 (New York) Alumna
 Monica Diaz, Carleton Posse 4 (Chicago) Alumna
 Sully Diaz, Middlebury Posse 4 (New York) Alumna
 Danielle M. Diggins, Claremont Posse 3 (Los Angeles)
 Lorraine Dirks
 Pierre Dizon, Wheaton Posse 6 (New York) Alumnus
 Jan Dolecey
 Hayes Elkins
 Ed and Angela Elkins
 Monica Embrey, Pomona Posse 1 (Chicago) Alumna
 Nina Emmi
 Yemisrach Erku, Wisconsin Posse 4 (Chicago) Alumna
 Elsie and Eddy Esco
 Dalvin S. Estrada, Bowdoin Posse 3 (Boston) Alumnus
 Gloris Estrella, DePauw Posse 9 (New York) Alumna
 Melissa Estremera, Bryn Mawr Posse 4 (Boston) Alumna
 Tyrone F. Evans II, Hamilton Posse 5 (Boston) Alumnus



Keely Farley, Dickinson Posse 5 (New York) Alumnus
 Breege Farrell and Greg Oberschmidt
 Angelika Ferguson, Middlebury Posse 7 (New York) Alumna
 Vanessa Ferniza, Wisconsin Posse 1 (Chicago) Alumna
 Athena S. Fischer-Rodney, Middlebury Posse 2 (New York) Alumna
 Ms. Emily FitzGerald
 Ellen Fleming
 Jazmin Flete, Babson Posse 2 (New York) Alumna
 Lauren Flinn, Bowdoin Posse 1 (Boston) Alumna
 Jeyson Florez, DePauw Posse 3 (Chicago) Alumnus
 Formations, LLC
 Jason W. Forrester
 Ziad Foty, Lafayette Posse 1 (D.C.) Alumnus
 Linda Adair Fox and Shelley Whelpton
 Thomas and Elizabeth Fox
 Menda François, Bryn Mawr Posse 5 (Boston) Alumna
 Dr. James F. Frank
 Randi Frank
 Daniel J. Franklin
 Micheline Frias, Brandeis Posse 6 (New York) Alumna
 Simon Friedman
 Jerome Frierson, Brandeis Posse 6 (New York) Alumnus
 Traci Fries
 Ricky and John Fuechsel
 Kirsten Fuller, Dickinson Posse 2 (New York) Alumna
 Nancy M. Galib
 Liz Garcia
 Laura R. Garcia, Denison Posse 1 (Chicago) Alumna
 Shachie Garcia, Denison Posse 1 (Boston) Alumna
 Susan M. Garland
 Edwin Gaston
 Christopher Gates
 David Gee
 Anna George, Hamilton Posse 4 (Boston) Alumna
 Patti and Ronald Gern
 Bill Gerrard
 Robyn Gibson, Hamilton Posse 6 (Boston) Alumna
 Orlee and Chad Glazer
 Jessica Glidden, Hamilton Posse 2 (Boston) Alumna
 Rebecca Goggin
 Robin L. Gohlke
 Michael P. Goldsmith
 Antonio Gonzalez, Claremont Posse 1
 Nicolas Gonzalez, Lafayette Posse 5 (New York) Alumnus
 Xiomara Gonzalez, Brandeis Posse 4 (New York) Alumna
 Danielle Goonan, Dickinson Posse 3 (New York) Alumna
 Shanita Gopie, Wheaton Posse 4 (New York) Alumna
 Kevin Gottesman
 Holly and Anthony Grasch
 Murray Greenberg
 Vincent Greer, DePauw Posse 2 (Chicago) Alumnus
 Sheila Griffin
 Claudia Gutierrez, Babson Posse 2 (New York) Alumna
 Yarimee Gutierrez, Bryn Mawr Posse 1 (Boston) Alumna
 Yasmeen Hadaway, Trinity Posse 2 (New York) Alumna
 Joshua Hale
 Argjira Halili, Brandeis Posse 5 (New York) Alumna

June E. Hargrove
 Valerie Harmon, Dickinson Posse 1 (New York) Alumna
 Derron Harris, DePauw Posse 1 (New York) Alumnus
 Stacia Harrison, Vanderbilt Posse 13 (New York) Alumna
 Chris Hastings
 Judith and Joel Havemann
 Greg and Susan Hero
 Margarita Herrera, Carleton Posse 4 (Chicago) Alumna
 Sara Hessasta, Hamilton Posse 4 (Boston) Alumna
 Geoffrey F. Hicks, Hamilton Posse 5 (Boston) Alumnus
 Joshua Hicks, Hamilton Posse 4 (Boston) Alumnus
 Uchenna Hicks
 Zachary Hill
 Diane and Steve Hirschhorn
 D. Hitchcock
 John and Rachel Hitt
 Amber Holley
 Belinda Hollingsworth
 Marissa Horne
 Phil and Roberta Horton
 Tanwina Hossain, Claremont McKenna Posse 1 (Los Angeles) Alumna
 Malvin Hoxhallari, Babson Posse 2 (New York) Alumnus
 Pei Huang, Bowdoin Posse 5 (Boston) Alumnus
 Kelly Hughes
 Anna Hus, Vanderbilt Posse 16 (New York) Alumna
 IES Abroad
 Josephine Ilarraza, DePauw Posse 2 (New York) Alumna
 Jennifer and Eric Ingber
 Kathleen P. Isenor
 Bruce B. Jackson
 Treyvon Jackson, Lafayette Posse 1 (D.C.) Alumnus
 Krystina and Jeff James
 Robbie Jefferiss
 Nsenga Jenkins, Dickinson Posse 3 (New York) Alumna
 Shawn M. Jenkins, Franklin & Marshall Posse 2 (New York) Alumnus
 Jacqueline Jensen
 Esther Jeong, Wheaton Posse 5 (New York) Alumna
 Darnell Jeremiah, Babson Posse 3 (New York) Alumnus
 Chantel V. Johnson, Carleton Posse 6 (Chicago) Alumna
 Claudine Johnson, Bryn Mawr Posse 1 (Boston) Alumna
 Candyce Jones, Grinnell Posse 4 (Los Angeles)
 Robin Joseph, Hamilton Posse 5 (Boston) Alumna
 Kris and Gregory Kaihoi
 Karin and Dean Kaihoi
 Evelyn and Mike Kalish
 Ramatu Kallon, Bryn Mawr Posse 2 (Boston) Alumna
 Leslie Robinson and Kenneth Kates
 Amy and Dan Kaufman
 Gregory Kendrick, Denison Posse 6 (Chicago) Alumnus
 James R. Kennedy
 Jacklyn King
 Leon Kirshenbaum
 Bonnie Klein
 Christopher Knight, Bowdoin Posse 4 (Boston) Alumnus
 Nygel Knighton, Bucknell Posse 1 (D.C.) Alumnus
 Robyn Komar

Marcela Delgado-Peguero HAMILTON COLLEGE

Large Group Activities
 Coordinator, Hamilton Christian
 Fellowship; English Coach for
 Project SHINE (Students Helping
 in the Naturalization of Elders),
 a national service learning
 initiative for older immigrants
 and refugees.



Kimberly Sargeant BARD COLLEGE

Founder, Bard Fashion Club.



Marcel Baugh THE COLLEGE OF WOOSTER

Co-Founder, Brothers of Diversity.



Yanjinsuren Tseveensuren BUCKNELL UNIVERSITY

Founder and President of Knit
 Together for Peace; Vice President
 of Finance, Students for Asian
 Awareness; Vice President, Society
 of Women Engineers; Counselor for
 Building on Foundations, a student
 organization created to introduce
 opportunities for volunteer and
 community service, leadership,
 and personal development;
 Dancer, Net 2 Dance Company.

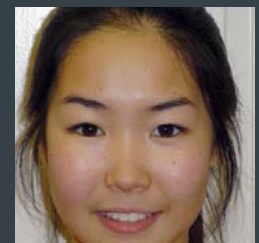



Sierra M. Hayes
SEWANEE: THE
UNIVERSITY OF THE SOUTH

Co-Host of college radio show;
Vice President, Sewanee
Praise Choir; Designer,
The Sewanee African-American
Alliance Fashion Show.



Mae Daipera
TULANE UNIVERSITY

Co-Founder of Academic
Decathlon Club, which
recruits students to tutor in
New Orleans high schools.

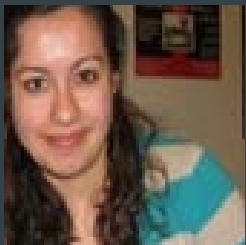

Carolina Vallejo
DICKINSON COLLEGE

Co-President of Sustained
Dialogue, a club that aims to
facilitate productive discussions
about challenges facing the
campus community.



Theodosia Goddard
SEWANEE: THE
UNIVERSITY OF THE SOUTH

Founder and President,
African-Caribbean Student
Association; Mentor and Grant
Writer for Grandparents Raising
Grandchildren, a nonprofit in the
surrounding county; Writing
Therapy Instructor for The Blue
Monarch Home for Women, a
transitional housing program for
women who have been physically
or emotionally abused.

Linda and Benn Konner
Alice and Richard Krautsack
Michelle and Josh Krellenstein
Aden Kun
Charles Kuykendoll, DePauw Posse 5 (Chicago) Alumnus
Janki Lalani
Laurine Lamour, Hamilton Posse 1 (Boston) Alumna
Rita B. Landells
Suzy Lane
Brent Lanoue
Emily Larson
Tung Yan Lau, Vanderbilt Posse 14 (New York) Alumna
LaToiya La Vita Shaw, Bryn Mawr Posse 2 (Boston) Alumna
Nancy A. Lee
Donna Leinwand and Brian Leger
Jane Gilman and Donald Leka
Peter Lemonier, Trinity Posse 3 (New York) Alumnus
Let It Shine, Inc.
Nicole Levasseur, Bowdoin Posse 2 (Boston) Alumna
and Brian Bishop
Joan and Murray Levin
Limor Levy, Dickinson Posse 1 (New York) Alumna
Jeanette Lewis and Howard Goldblatt
Marjani Lewis
Steven Lezell
Danny Lin, Colby Posse 2 (New York) Alumnus
Loren Linder
Carlo Lindo, Babson Posse 2 (New York) Alumnus
David A. Lipton
Xue Zhi Liu, Colby Posse 2 (New York) Alumna
Mosi London, Lafayette Posse 5 (New York) Alumnus
Erika Lopez, Wisconsin Posse 3 (Chicago) Alumna
John LoPresto, Middlebury Posse 5 (New York) Alumnus
Oscar Loyo
Amy Lu, Colby Posse 4 (New York) Alumna
Jenny Lum, Bryn Mawr Posse 5 (Boston) Alumna
Richard W. Luo, Carleton Posse 6 (Chicago) Alumnus
Malkia K. Lydia
Cindy Lys, Carleton Posse 3 (Chicago) Alumna
Sarah Mackin, Bryn Mawr Posse 3 (Boston) Alumna
Catherine and Michael MacKinnon
Brent Madoo, Dickinson Posse 1 (New York) Alumnus
Jamaal Magee, Carleton Posse 6 (Chicago) Alumnus
Katie Malague
Mara Malakoff
Carl V. Manalo, Vanderbilt Posse 8 (New York) Alumnus
Lillie and Jose Manjarrez
Danny Marin, Vanderbilt Posse 14 (New York) Alumnus
Ghimel Marin, Vanderbilt Posse 12 (New York) Alumna
Lisa Timmel and David Markus
Eliztaicha Marrero, Bowdoin Posse 1 (Boston) Alumna
Tiffany Martin, Colby Posse 4 (New York) Alumna
Claudia Martinez, Brandeis Posse 6 (New York) Alumna
Daniel Maurer
Stephanie Mayer, Carleton Posse 5 (Chicago) Alumna
Harry Mazarakis
John F. McMichael, Vanderbilt Posse 17 (New York) Alumnus
Liz and Scott Mendel

Jodi Mendelson
Lois and David Mendelson
Elizabeth Mettler
Diego Millan, Bowdoin Posse 5 (Boston) Alumnus
Joan Miller
Alison C. Minton, Dickinson Posse 2 (Los Angeles)
Marcy Mistrett
Juliana Monsalve, Illinois Posse 4 (Chicago) Alumna
Jaime Moody
Leslyn Moore, Vanderbilt Posse 16 (New York) Alumna
Alexander Moreta, Franklin & Marshall Posse 2
(New York) Alumnus
Tiffany Morton
Eric Moskowitz
Marvin Mostow and Joan Kaplan
Mr. Handyman of Northeast Atlanta
Vinay Mullick
Maria G. Munoz, Wisconsin Posse 4 (Chicago) Alumna
Melissa Munoz
Edgar Ndjatou, Brandeis Posse 5 (New York) Alumnus
Anne Neill
Deidre-Ann Y. Nelson, Brandeis Posse 4 (New York) Alumna
Laura Nelson, Trinity Posse 3 (New York) Alumna
Reasey and Jason Colon
Charzetta Nixon, Middlebury Posse 4 (New York) Alumna
Allan Novohatski, Babson Posse 2 (New York) Alumnus
Erika Nunez, Dickinson Posse 2 (Los Angeles)
Michelle O'Connor
Carrie O'Hara
Lisa Ong
Joe Page
Katherine Palm
Elizabeth Libby and Carey W. Parker
Kisha Parker
Christopher Parroa-Rojas, Brandeis Posse 6 (New York) Alumnus
Ellen and Scott Pasetliner
Patmon Family
Ronna and Barry Paul
Elizabeth Pearson
Paolo Pepe, Colby Posse 4 (New York) Alumnus
Joseph Peralta, Lafayette Posse 4 (New York) Alumnus
Ned K. Peterson
James Petsoulakis, Middlebury Posse 4 (New York) Alumnus
Mary Pincumbe
Charles C.J. Platt
Angie Polanco, Colby Posse 3 (New York) Alumna
Damien Poles, Bowdoin Posse 4 (Boston) Alumnus
Melissa Portugues, Wisconsin Posse 5 (Chicago) Scholar
Judy Lynn Prince
Jackney Prioly, Bryn Mawr Posse 2 (Boston) Alumna
Dana Quigley, Hamilton Posse 7 (Boston) Scholar
Sandra and Maurice Raizes
Miriam and Julio Ramirez
Sheva Ramirez
Elias Rangel, Claremont Posse 2 (Los Angeles) Alumnus
Katie Rehwaldt
Aimee Reynoso, Wisconsin Posse 4 (Chicago) Alumna
Amy Richmond

William A. Robelo-Lara, Claremont Posse 3 (Los Angeles)
LaMika Robinson, Lafayette Posse 1 (D.C.) Alumna
Pelisa R. Robinson
Kerry E. Rodgers
Jennifer Rodriguez, Claremont Posse 3 (Los Angeles) Alumna
Juliana Rodriguez, Babson Posse 3 (New York) Alumna
Dr. and Ms. Ramon Rodriguez
Ricardo Rodriguez, Lafayette Posse 4 (New York) Alumnus
Jessica Roff
Steffi Romano, Lafayette Posse 4 (New York) Alumna
Rafael Rosa, Hamilton Posse 6 (Boston) Alumnus
Daniel B. Rosenbaum
Benjamin Ruano, Michigan Posse 1 (Los Angeles) Alumnus
Sheerlie E. Ryngler, Wisconsin Posse 4 (Los Angeles) Alumna
Cristina Sacco, Bucknell Posse 2 (D.C.) Alumna
Nancy S. Sanchez, Bowdoin Posse 3 (Boston) Alumna
Marilee C. Sanders
Yinnette Sano, Bryn Mawr Posse 1 (Boston) Alumna
Erica D. Santiago, Vanderbilt Posse 17 (New York) Alumna
Zaydee Santiago, Trinity Posse 3 (New York) Alumna
Richard A. Santos
Alysia Sargent, DePauw Posse 1 (Chicago) Alumna
Kristen J. Sarri
Jaime Schneider
Kathleen and Rob Schnieders
Derek Schultz
Dr. Andrea D. Scott
Julina K. Scott, Trinity Posse 4 (New York) Alumna
Kate Scudellari
Efi Shabtai, Claremont Posse 1 (Los Angeles) Alumnus
Liz and Jeff Sharp
Gill Shaw
Rashidah Shelton, Lafayette Posse 1 (D.C.) Alumna
Tenzing Sherpa, Middlebury Posse 8 (New York) Alumnus
Apichai W. Shipper
Christopher G. Shoukry
Mark and Marcia Simone
Regina Sims
Katherine A. Sinding
Kannitha Sith, Wisconsin Posse 1 (Chicago) Alumna
Albi Skenderi, Wheaton Posse 6 (New York) Alumnus
Igor Skochilo, Brandeis Posse 5 (New York) Alumnus
William Skutch
Erika J. Smith, Lehigh Posse 2 (New York) Alumna
Justin Smith, Michigan Posse 1 (Los Angeles) Alumnus
Terry E. Snyder
Danielle Sommer, Bowdoin Posse 1 (Boston) Alumna
Gabby Soto, Hamilton Posse 1 (Boston) Alumna
Wagner N. Soto, Denison Posse 2 (Boston) Alumnus
Jairus Steed, Colby Posse 1 (New York) Alumnus
Rachel Steinback
Trisha and Seth Stern
Alice F. Stewart
Jaime Streem
Theresa Swanson
Dawn, Doug, and Amanda Sweeney
Judith Swirbalus
Dudney Sylla, Bowdoin Posse 5 (Boston) Alumnus

Stephanie Tafur, Hamilton Posse 6 (Boston) Alumna
 Shadoe G. Tarver, Franklin & Marshall Posse 2
 (New York) Alumnus
 Margaret Terrero, Vanderbilt Posse 16 (New York) Alumna
 Daniel Theodate, Hamilton Posse 4 (Boston) Alumnus
 Kency Theork, Bowdoin Posse 1 (Boston) Alumnus
 Christel Thibodeau
 Denroy Thomas, Hamilton Posse 3 (Boston) Alumnus
 Joan L. Thomas
 Cheryl M. Thompson
 Kathryn and David Tofig
 Rita Tran, Hamilton Posse 5 (Boston) Alumna
 Tanya Trumbull
 Nicole Tsesmelis, Trinity Posse 1 (New York) Alumna
 Karen L. Turner
 Adam Ullrich, Dickinson Posse 4 (New York) Alumnus
 David Underwood
 Romeo Urias, Lafayette Posse 1 (D.C.) Alumnus
 Jasmine R. Vallejo, Brandeis Posse 2 (New York) Alumna
 Maribel Vasquez, Franklin & Marshall Posse 1
 (New York) Alumna
 Caitlin Vaughan
 Karl H. Velde
 Aixa Velez, Wisconsin Posse 3 (Chicago) Alumna
 Carlos A. Villa, Hamilton Posse 5 (Boston) Alumnus
 Ann and James Von Kreuter
 Julia M. Vu, Union Posse 1 (Boston) Alumna
 Shakiva Wade
 Aleatrice and Scott Wagner
 Elizabeth Walczak, Hamilton Posse 1 (Boston) Alumna
 O'Brien Walker, DePauw Posse 5 (New York) Alumnus
 Elizabeth Walsh
 Janae Walton-Green, Carleton Posse 6 (Chicago) Alumna
 Stephanie Wander
 Micaela Warton
 Chon'tel Washington, Hamilton Posse 4 (Boston) Alumna
 Damian Washington, Middlebury Posse 1 (New York) Alumnus
 Karen and Paul Wehner
 David J. Weil
 Michael Weinberg and Mary Rauen
 Linda and David Weingart
 Betty Weiss
 Gregory Welch, Wheaton Posse 6 (New York) Alumnus
 Ben West
 Mary Ann and Robert Wetoska
 Louise and Burt Wides
 Mary Wiener and Sandy Cohen
 Carol and Gene Wilder
 Sally and Thomas Wille
 Daina Williams, Babson Posse 3 (New York) Alumna
 Ashley Wilson, Lafayette Posse 3 (New York) Alumna
 Carol Wilson, Middlebury Posse 5 (New York) Alumna
 Stephan Wolohojian
 Monique Wright, Wheaton Posse 4 (New York) Alumna
 Jessie Yip, Hamilton Posse 1 (Boston) Alumna
 Vicki and Richard Zimny
 David Zumba, Carleton Posse 6 (Chicago) Alumnus
 Karen L. Zweig and Robert Phillip Sinrod

IN-KIND

90+Cellars
 Alphagraphics
 Bank of America
 Bertucci's
 The Betsy Hotel Southbeach
 The Blackstone Charitable Foundation
 Harvey Borkin
 Burger King Corporation
 Cafe Lucci
 Capital City Club - Brookhaven
 Columbus School of Law
 Charlie Trotter's
 Anthony Choe
 Citi
 Citizen Schools Inc.
 City Year Boston
 The College Board
 Comedy Central
 Deloitte LLP
 Discovery Communications, LLC
 John C. Donohue
 Joan Fabry and Mike Klein
 Fidelity Investments
 Finagle-A-Bagel
 The Freshman Fifteen
 Goldman, Sachs & Co.
 Goodwin Procter LLP
 Harman Center for the Arts
 The Hatcher Group

Hill Holliday
 Jackson Oats Shaw Corporate Real Estate, LLC
 Barbara and Ted Janulis
 Kickass Cupcakes
 Kirkland & Ellis LLP
 Dallas Madlock, DePauw Posse 3 (Chicago) Alumnus
 The McGraw-Hill Companies
 Barbara and Richard Metzler
 The Eugene & Agnes E. Meyer Foundation
 Moët Hennessy USA
 Garrett and Mary Moran
 The New York Times Company
 Pizzeria Rico
 Prairie Grass Cafe
 PwC
 Putnam Investments
 David M. Riley
 Shaws Supermarkets, Inc.
 Simmons College
 Southeast Tennis and Learning Center
 STAPLES Center Foundation
 State Street Corporation
 Trader Joe's Company, Inc.
 The Travelers Companies, Inc.
 Sharon & Timothy H. Ubben
 UM
 Venable LLP
 Roger and Pam Weston
 WilmerHale
 X Winery



Brittany King-Pleas KALAMAZOO COLLEGE

Chair, Student Activities
 Committee; Secretary,
 Black Student Organization



Isaiah Iboko GRINNELL COLLEGE

Recipient, Mellon Mays
 Undergraduate Research
 Fellowship; Member,
 Multicultural Leadership Council.

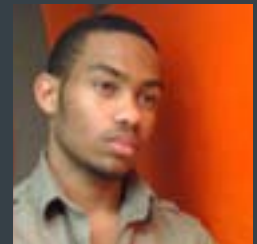

Stephanie Tran BRYN MAWR COLLEGE

President, Judo Club;
 Customs Person, member
 of dorm leadership team
 that serves as a resource
 for first-year students.



Alex Ajayi LAWRENCE UNIVERSITY

President, Residence Life Advisor
 Council; Member, Judicial Board
 and Lawrence University
 Community Council.

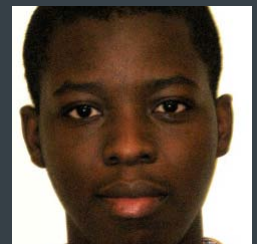



GALA

On May 26, 600 guests gathered at Pier Sixty in New York City for the 2010 Posse Gala. Leaders from the philanthropic, corporate, academic and entertainment communities gathered to honor individuals and organizations that have made extraordinary contributions in the field of education. These honorees—recipients of the Posse Star Award—were Bucknell University President Brian Mitchell, Miami-Dade County Public Schools Superintendent Alberto Carvalho, The Travelers Companies with Chairman and CEO Jay Fishman and Wheaton Posse 4 (New York) Alumnus Derron Wallace, a Fulbright Scholar, Watson Fellow and Marshall Scholar in educational policy and research at the University of Cambridge.

Emceed by *60 Minutes* correspondent Lesley Stahl with a special comedic performance by John Oliver of *The Daily Show with Jon Stewart*, the highly successful event raised \$2.1 million.

INNOVATORS (\$100,000-\$249,999)

Garrett and Mary Moran
The Travelers Companies, Inc.
Laurie and Jeff Ubben

LEADERS (\$50,000-\$99,999)

Harvey Schwartz
Ali and Brad Singer
Sharon & Timothy H. Ubben and The Ubben Foundation

BENEFACTORS (\$25,000-\$49,999)

Anson & Debra Beard, Jr.
Bloomberg
Alastair and Jeanine Borthwick
Christie and Anthony de Nicola
Kelly Granat and Susan Boland
Pamela and George F. Hamel, Jr.
Barbara & Ted Janulis and Jane & Paul Shang
Mr. David G. Kabiller
Steven Lefkowitz - CI Capital Partners LLC
MTV Networks
Karin and Philip Pead
Pearson
Susie Scher and Allison Grover
Simpson Thacher & Bartlett LLP
Thomson Reuters
George Weiss
Barton Winokur

PARTNERS (\$15,000-\$24,999)

Credit Suisse
Margaret & Rick Evans and Susan & Gene Shanks
Goldman, Sachs & Co.
Denise and Eric Macey
Connie and Bruce Macleod
The Ken & Julie Moelis Foundation
Jennifer and Erich Tengelsen

MENTORS (\$10,000-\$14,999)

Ahmed A. Alali & Jennifer E. Rusk, Bryn Mawr
Posse 1 (Boston) Alumna
Allscripts
Bucknell University made possible through the generosity of John & Louise MacMillan P'12, Andrew J. Merin '70, Richard K. Robbins '70, Kathryn L. Vizas '79

D.C. Advisory Board and Friends
Omnicom Media Group
PwC
Marcia and Kevin Reilly
Peter Risafi and Mike Zinn
Russell Reynolds Associates
Lisa and Mark Walsh
Lorraine and Craig Weeks

AMBASSADORS (\$5,000-\$9,999)

Darcy and Jeffrey Ahl
Kelly and Carrie Barlow
Robbie Oxnard Bent and David Bent
BlackRock
Nora and Jack Capers
Elizabeth and Jay Chandler
Chelsea Piers
Anthony Choe
The College Board
Edith Cooper and Robert Taylor
Ken Fulk Design and Ken Fulk/Kurt Wooton
Steven Ganeless
Noreen and Doug Herzog
Kekst and Company
Kirkland & Ellis LLP
Robin and David Kranich
Laura and Dale Kutnick
Promontory Financial Group, LLC
Jim and Rosemary O'Neill
Virginia and Paul Pellicci
Thomas and Sheila Rabaut
Mr. Larry Robbins
Sara Lee Corporation
Emily and David Tobin
Liselotte and Robin Vince
David and Pam Zaslav
Jeremy Zimmer

FRIENDS (\$1,000-\$4,999)

Anonymous (2)
Joe and Sherri Abruzzese
Michael and Suzanne Ainslie
Rory Albanese
Stefanie Lally-Ardrey and James Ardrey, Jr.

Pamela and Brian Barefoot
 Robert and Jennifer Barrett
 Sarah Beatty and Mark Buller
 Jaynee and Eric Beckman
 Bentley & Farrell LLC
 Catherine and David Bernath
 Edenia and George Bickerstaff
 Sarah Greenwood and Joe Bondi
 Harvey Borkin
 Donella Brockington
 The Capital Group Companies Charitable Foundation
 Teresa and James Carmack
 Lisa Carnoy
 Thomas Cerra
 Cleary Gottlieb Steen & Hamilton LLP
 Bonnie and Louis Cohen
 Marc H. Cohen
 Mr. and Mrs. Winthrop Conrad
 Erin and Edward Conway
 William E. Cook, Jr.
 Lise Scott and D. Ronald Daniel
 Jim Dever
 Feroz and Erica Dewan
 DKC Public Relations
 Claire Ellis and Chad Cooper
 Joan Fabry and Mike Klein
 Tony Felzen
 Bev and Wade Fetzer
 Richard Garman
 Godfrey Gill
 Michael Glanzberg and Tim Lyall
 Sheila Gold Foundation
 Alice and Michael Gorelick
 Penny and James Gorman
 David and Jennifer Graf
 Karen Graham
 Greenberg Traurig
 Bryan Greene and Sara Lindstrom
 Sari Granat and Timothy Greensfelder
 Grinnell College
 Lois Perelson-Gross and Stewart Gross
 Joanna Grover-Watson and Olive Watson
 Don Hanson
 Jean and John Hatfield
 Mr. James S. Hoyte and Ms. Norma Dinnall
 Andrea and Lee Hutter
 Elizabeth Isacco
 Melissa Ivey-Lawton and Patrick Lawton
 Elaine and Robert Jachino
 Amy and Marty Kaplan
 Carol and Howard Kinsman
 Kimberly and Sean Klimczak
 Douglas L. Land
 Theresa and John Larre
 Robert Lessin
 Caroline H. Little and Dan Burton
 Walter and Elizabeth Lohmann

Roger Lowenstein Donor Advised Fund
 of the Liberty Hill Foundation
 Marks Paneth & Shron LLP
 Roxanne and Rocco Martino
 James Mathews
 Molly McDonnell
 Aimee and Stephen McLean
 Mr. and Mrs. Clifford Melberger
 Alex W. Miller
 Maryjane Mitchell
 Camille Mosley
 Lane Murchison
 Elizabeth and Gregory Myers
 Cindy Stites and Don Nagle
 Jonathan P. and Dorothy E. Nelson
 Jennifer Ralph Oppold and Paul Oppold
 Carla Peterson and David Rosenbloom
 Michael J. Price
 Pat and Bob Ralph
 Samuel A. Ramirez & Co., Inc.
 Carl and Anna Reisner
 Erin and Reed Renaudin
 Candace and Ethan Riegelhaupt
 David M. Riley
 Rachel and John Rodin
 John Rohrs
 Mr. and Mrs. James G. Rose, Jr.
 Deborah Ruosch Conrad and Will Conrad
 Mike and Jane Schoenfeld
 Select Equity Group, Inc.
 Frank Sesno and Kathy Sanderson
 Maxine Sleeper
 Honorable Lesly S. Smith
 Jay Stern
 Lee Ann Stevenson and Andrew Muratore
 Sabin and Beverley Streeter
 Lynn and Mark Taylor
 Lydia Thomas
 Lindsay Tomenson
 Glen Tullman
 Amy Tully
 UM
 Mary and Rajneesh Vig
 Cindy and Craig Wadler
 Elizabeth Cecil and David Wagner
 Kate and Mitchell Watson
 Barbara Asch and Jonathan Weiss
 Amy and Kevin Wernick
 Hope and Alan Winters
 Pamela and Guy Wisinski
 Mary and Lundy Wright
 Elisabeth and David Yeager
 Brian Zucker and Tamara Marz
FANS (\$100-\$999)
 Marc and Stacey Aronstein
 Daniel Aulbach
 Lenz C. Balan, Bowdoin Posse 1 (Boston) Alumnus

Barbara and Albert Bellino
 Gary M. Belliveau
 Val Boreland
 Todd F. Bourell
 Dana Boyer
 Brandon Boze
 Noreen and Kenneth Buckfire
 Lauren O. Casazza
 Frankie Cevallos, Rice Posse 2 (New York) Alumna
 Chip Diggins
 Fred Doss
 Kelleigh Dulany
 Charles Edel and Kira Moriah
 Holly and Ed Eger
 Christine Farrier, Rice Posse 1 (New York) Alumna
 Matthew Furman
 Cynthia Glasgow and Robert Rhodes
 Phyllis Granat
 George Hamel III
 Brendan and Claudine Hanley
 Karen Simpson and Robert Harvey
 Milton P. Higgins, III
 Luisa Hunnewell and Larry Newman
 Iris and Angelo Ioffreda
 Laurence Jollon
 Loryn and Michael Kass
 Eileen Katz and Jordan Siev
 Shaker Khayatt
 Dana and Steven Krumholz
 Faye and David Landes
 Lisa LeCointe-Cephas
 Richard and Gabrielle Lesser
 Arthur E. Levine
 Robert B. Levy & Bette Braun
 Mauricio Leyva, Lafayette Posse 2 (New York) Alumnus
 Brendon Lynch
 Carri Lyon
 Maura Madden and Rufus Tureen
 Elizabeth Mahaffey
 Michael S. Maurer and Rachel L. Sher
 Timothy E. McGuire
 Jeffrey J. McLane

Susan Mirza
 Jacob Moreno Coplon, Middlebury Posse 6 (New York) Alumnus
 Alan F. Myers
 Monique L. Nelson, Vanderbilt Posse 3 (New York) Alumna
 Reka Orban
 Lisa Messinger and Aaron Panken
 Jeffrey Wentworth and Anna R. Pergolizzi-Wentworth, Middlebury
 Posse 2 (New York) Alumna
 Jeff Pfeifle
 Martin Pfinsgraff
 Paulette and Mark Pitman
 Samuel Posner
 Gabrielle C. Prisco, Vanderbilt Posse 4 (New York) Alumna
 Rick Raymond, Dickinson Posse 3 (New York) Alumnus
 Vickie Reznick
 Megan Ring Francine Rosado-Cruz
 Carlos Salcedo, Brandeis Posse 4 (New York) Alumnus
 Jeannette Sanger
 Andy Sareyan and Nancy Marshall
 Alyson Sattler
 Niels Schuurmans
 Ryan P. Spayde
 Lynn Roland and Donald Steele
 Erik Swart
 Aaron Tehan
 Jeanie Tengelsen
 Corey and Stephanie
 Laura and Kurt Thiede
 Lyndon Thweatt, Bucknell Posse 1 (DC) Alumnus
 Malcolm Turner
 Jacob Welch
 Thomas and Laura Wilcock
 Carolyn Zimatore

SUPPORTERS (\$1-\$99)

Katherine M. Kinsman
 James Petsoulakis, Middlebury Posse 4 (New York) Alumnus

IN-KIND DONORS

Comedy Central
 The Travelers Companies, Inc.
 X Winery



THE POSSE FOUNDATION, INC.
STATEMENTS OF FINANCIAL POSITION
AS OF DECEMBER 31, 2010 AND 2009

financials



ASSETS

	2010	2009
Cash and cash equivalents	\$ 3,396,891	\$ 2,421,512
Investments at market	29,572,378	25,464,988
University fees and other receivables	1,749,906	1,610,000
Pledges receivable, net	8,108,021	10,585,858
Prepaid expenses and other assets	340,929	355,779
Property and equipment, net	104,764	93,837
Cash and cash equivalents - permanently restricted	663,007	653,077
TOTAL ASSETS	\$43,935,896	\$41,185,051

LIABILITIES

Accounts payable and accrued expenses	\$341,605	\$294,406
Deferred rent	510,512	476,630
Deferred income	1,143,334	1,073,334
TOTAL LIABILITIES	1,995,451	1,844,370

COMMITMENTS

NET ASSETS (a) (b)

Unrestricted	\$6,233,651	\$6,013,201
Temporarily restricted	14,400,040	12,020,726
Permanently restricted	21,306,754	21,306,754
TOTAL NET ASSETS	41,940,445	39,340,681
TOTAL LIABILITIES AND NET ASSETS	\$ 43,935,896	\$ 41,185,051

the accompanying notes on page 57 are an integral part of these financial statements

THE POSSE FOUNDATION, INC.
STATEMENTS OF ACTIVITIES
YEARS ENDED DECEMBER 31, 2010 AND 2009

	Year Ended December 31, 2010				Year Ended December 31, 2009			
	Unrestricted	Temporarily Restricted	Permanently Restricted	Total 2010	Unrestricted	Temporarily Restricted	Permanently Restricted	Total 2009
SUPPORT AND REVENUE:								
Contribution and grants	\$3,118,211	\$2,797,164	\$-	\$5,915,375	\$2,479,561	\$4,865,577	\$5,431	\$7,350,569
University fees	1,645,000	-	-	1,645,000	1,449,997	-	-	1,449,997
Services fees	2,235	-	-	2,235	36,128	-	-	36,128
In-Kind contributions	243,909	-	-	243,909	240,607	-	-	240,607
Investment income	4,111,482	-	-	4,111,482	5,879,945	-	-	5,879,945
Fund-raising events, net of direct benefits to donors	2,422,271	-	-	2,422,271	1,356,583	-	-	1,356,583
Net assets released from restrictions (a)	5,884,325	(5,884,325)	-	\$ -	7,857,856	(7,857,856)	-	\$ -
TOTAL SUPPORT AND REVENUE	17,427,433	(3,087,161)	-	14,340,272	19,300,677	(2,992,279)	5,431	16,313,829
Expenses:								
Program Services:								
Recruiting Services and training programs	8,900,281	-	-	8,900,281	8,268,370	-	-	8,268,370
Supporting Services:								
Management and general	1,414,865	-	-	1,414,865	2,595,655	-	-	2,595,655
Fundraising	1,425,362	-	-	1,425,362	1,351,660	-	-	1,351,660
Total Supporting Services	2,840,227	-	-	2,840,227	3,947,314	-	-	3,947,314
TOTAL EXPENSES	11,740,508	-	-	11,740,508	12,215,684	-	-	12,215,684
CHANGE IN NET ASSETS	5,686,925	(3,087,161)	-	2,599,764	7,084,993	(2,992,279)	5,431	4,098,145
Change in accounting principle (c)	(5,466,475)	5,466,475						
Net assets (deficit) - beginning of year	6,013,201	12,020,726	21,306,754	39,340,681	(1,071,792)	15,013,005	21,301,323	35,242,536
NET ASSETS - END OF YEAR	\$6,233,651	\$14,400,040	\$21,306,754	\$41,940,445	\$6,013,201	\$12,020,726	\$21,306,754	\$39,340,681

THE POSSE FOUNDATION, INC.
STATEMENTS OF CASH FLOWS
AS OF DECEMBER 31, 2010 AND 2009

	2010	2009
CASH FLOWS FROM OPERATING ACTIVITIES:		
Change in net assets	\$2,599,764	\$4,098,145
Adjustment to reconcile change in net assets to net cash (used) provided by operating activities:		
Depreciation and amortization	47,973	38,652
Amortization of pledge discount	(20,312)	(135,163)
Bad debt expense	200	1,456,110
Permanently restricted contributions	0	(5,431)
Contributed securities	(112,368)	(95,361)
Realized (gain) loss on securities	(35,081)	152,101
Unrealized gain on securities	(2,826,738)	(5,031,745)
Sub-total	(346,562)	477,308
Changes in operating assets and liabilities:		
(increase) decrease in assets:		
University fees and other receivables	(139,906)	(240,000)
Pledges receivable	2,467,523	1,619,906
Prepaid expenses and other assets	14,850	157,764
Increase in liabilities:		
Accounts payable and accrued expenses	47,199	(25,913)
Deferred rent	33,882	31,341
Deferred income	70,000	160,003
Net Cash Used by Operating Activities	2,146,986	2,180,409
CASH FLOWS FROM INVESTING ACTIVITIES:		
Purchase of investments	(1,236,342)	(988,081)
Proceeds from sale of investments	103,139	646,110
Purchase of property and equipment	(58,900)	(89,792)
Net Cash (Used) Provided by Financing Activities	(1,192,103)	(431,763)
CASH FLOWS FROM FINANCING ACTIVITIES:		
Collections of permanently restricted contributions	30,426	16,037
Net Cash Provided by Financing Activities	30,426	16,037
NET (DECREASE) INCREASE IN CASH AND CASH EQUIVALENTS	985,309	1,764,683
Cash and cash equivalents- beginning of year	3,074,589	1,309,906
CASH AND CASH EQUIVALENTS-END OF YEAR	\$4,059,898	\$3,074,589

NOTES TO FINANCIAL STATEMENTS

a) Net Assets

Posse's financial statements have been prepared on the accrual basis of accounting.

Posse adheres to accounting principles generally accepted in the United States of America.

b) Posse maintains its net assets under the following three classes:

Unrestricted: represents resources available for support of Posse's operations over which the Board of Directors (the "Board") has discretionary control.

Temporarily restricted: net assets resulting from contributions and other inflows of assets subject to donor-imposed stipulations that either expire by the passage of time or can be fulfilled and removed by actions of Posse pursuant to those stipulations. When such stipulations end or are fulfilled, such temporarily restricted net assets are reported in the statement of activities as net assets released from restrictions.

Permanently restricted: net assets subject to donor-imposed stipulations that principal be maintained permanently by Posse, but the earnings of which are available and accounted for in unrestricted operations.

c) U.S. GAAP provides guidance on the net asset classifications of donor-restricted endowment funds for not-for-profit organizations that is subject to the Uniform Prudent Management of Institutional Funds Act ("UPMIFA"). New York State enacted a version of UPMIFA on September 17, 2010. This law is commonly referred to as "NYPMIFA" (New York Prudent Management Institutional Funds Act).

The Board has interpreted New York State nonprofit law (UPMIFA prior to September 17, 2010 and NYPMIFA thereafter) as requiring the preservation of the historic dollar value of the original donor-restricted endowment gift as of the gift date, absent explicit donor stipulations to the contrary. The Board only appropriated for expenditure \$661,603 from the cumulative earnings on permanently restricted funds. Therefore the remaining earnings are reported as temporarily restricted. See Note B for how Posse maintains its net assets.

For a copy of the audited financial statements, contact:

The Posse Foundation, Inc.
14 Wall Street, Suite 8A-60
New York, NY 10005

posse board

NATIONAL BOARD OF DIRECTORS

CHAIR

Jeffrey Ubben Founder and Managing Partner, ValueAct Capital

PRESIDENT + FOUNDER

Deborah Bial The Posse Foundation

VICE CHAIR

Anthony J. de Nicola Co-President, Welsh, Carson, Anderson & Stowe

SECRETARY

Philip M. Pead Chairman, Allscripts; Chair, Posse Atlanta Advisory Board

TREASURER

Susie Scher Managing Director, Goldman, Sachs & Co.

Michael Ainslie	Posse Chair Emeritus; Trustee, Vanderbilt University
Anson M. Beard, Jr.	Advisory Director, Morgan Stanley
Eric Beckman	Ares Management LLC; Chair, Posse Los Angeles Advisory Board
Robbie Oxnard Bent	Private Sector
Alastair Borthwick	Co-Head of Global Capital Markets, Bank of America Merrill Lynch
Anne Chwat	General Counsel & Secretary, International Flavors & Fragrances; Chair, Posse Miami Advisory Board
Ronald Crutcher	President, Wheaton College
Hon. David N. Dinkins	Professor, School of International & Public Affairs, Columbia University; 106th Mayor, City of New York
Martin Frederic Evans	Presiding Partner, Debevoise & Plimpton LLP
Richard D. Fain	Chairman & Chief Executive Officer, Royal Caribbean Cruises Ltd.
Harold Ford, Jr.	Managing Director, Morgan Stanley
Michele Ganeless	President, Comedy Central
Kelly Granat	Managing Director, Lone Pine Capital; Chair, Posse New York Advisory Board
James S. Hoyte	Fellow, W.E.B. DuBois Institute for African and African American Research, Harvard University
Barbara Janulis	Private Sector
David G. Kabiller	Founding Principal, AQR Capital Management, LLC
Steven M. Lefkowitz	President, CI Capital Partners
Eric N. Macey	Founder and Partner, Novack and Macey LLP; Chair, Posse Chicago Advisory Board
Bruce Macleod	Retail Principal, Arcturus Real Estate
Garrett Moran	Senior Managing Director, The Blackstone Group
Diane B. Patrick, Esq.	Partner, Ropes & Gray LLP; First Lady of Massachusetts
Paul J. Selian	Executive Vice President, Chief Investment Officer, State Street Corporation; Chair, Posse Boston Advisory Board
Frank Sesno	Professor of Media and Public Affairs and Director of Public Policy and Media Institute, George Washington University; Special Correspondent, CNN; Chair, Posse D.C. Advisory Board
Eugene B. Shanks, Jr.	Corporate Director, Private Sector; Trustee, Vanderbilt University
Brad Singer	Senior Executive Vice President and Chief Financial Officer, Discovery Communications
David A. Thomas	Professor, Harvard Business School
Timothy H. Ubben	Founding Chairman, Posse Chicago; Retired Founder and Chairman, Lincoln Capital Management; Trustee, DePauw University

LIFE DIRECTORS

Patricia Arnold	Trustee Emerita, Wheaton College
Anthony J. Collerton	Private Sector
Wade Fetzer	Retired Partner, Goldman, Sachs & Co.; Past Chairman and Current Member, University of Wisconsin Foundation Board of Directors

NATIONAL BOARD OF ADVISORS

Derek Bok	300th Anniversary University Professor, University President Emeritus, and Faculty Chair of the Hauser Center for Nonprofit Organizations, Harvard University
William G. Bowen	President Emeritus of the Andrew W. Mellon Foundation and Princeton University
Hon. Gaston Caperton	President, College Board; former Governor of West Virginia
Patricia Gándara	Professor of Education, University of California, Los Angeles; Co-Director The Civil Rights Project/Proyecto Derechos Civiles
Joe Gregory	Private Sector
Bob Herbert	Journalist and Author
Vernon E. Jordan, Jr.	Senior Managing Director, Lazard Frères
John Leguizamo	Actor
Gary Orfield	Professor of Education, Law, Political Science, and Urban Planning, University of California, Los Angeles; Co-Director The Civil Rights Project
Pamela Shriver	Private Sector
Harry Smith	Anchor, <i>The Early Show</i> , CBS
Lesley Stahl	Correspondent, <i>60 Minutes</i>

ATLANTA ADVISORY BOARD

CHAIR

Philip M. Pead	Chairman, Allscripts
----------------	----------------------

Jack Capers	Partner, King & Spalding LLP
John L. Hatfield	Private Sector
Suzanne D. Patterson	Vice President, Corporate Controller and Chief Accounting Officer, Coca-Cola Enterprises Inc.
Carl E. Peoples	Vice President, Private Wealth Management, Goldman, Sachs & Co.
Jim Price	Co-Chairman and Co-CEO, ExamWorks
Roland Pritchett	Senior Vice President, Private Wealth Advisor, UBS Private Wealth Management
Paul Quiner	Senior Vice President, Corporate Strategy and Business Development, McKesson Corporation
Gerald V. Thomas II	Tax Principal, Ernst & Young LLP

BOSTON ADVISORY BOARD

CHAIR

Paul J. Selian	Executive Vice President, Chief Investment Officer, State Street Corporation
----------------	--

Hector Rene Acevedo	Hamilton College Posse (Boston) Alumnus; Communications and Social Media Coordinator, The Interaction Institute for Social Change
Lawson Prince Allen	Licensed Clinical Social Worker; Certified AAMFT Therapist
Timothy E. Codrington	Portfolio Manager, International Equities, Putnam Investments
Chris S. Crawford	Vice President, Summit Partners
Richard Fentin	Senior Advisor, Fidelity Investments
James S. Hoyte	Fellow, W.E.B. DuBois Institute for African and African American Research, Harvard University
Joseph Paresky	Retired Senior Vice President, Thomas Cook Travel
Paul T. Quistberg	Chief Investment Officer, BofA Global Capital Management
Catherine A. Saunders	Managing Director, Head of North American Institutional Business, Putnam Investments
Ngoc Dang Tran	Bryn Mawr College Posse (Boston) Alumna; Human Capital Legal Coordinator, Bain & Company

CHICAGO ADVISORY BOARD

CHAIR

Eric N. Macey	Founder and Partner, Novack and Macey LLP
---------------	---

Rod Adams	Greater Chicago Human Resource Leader, PricewaterhouseCoopers
Kathleen Cantillon	Director, External Communications, Exelon
Celeste Center	Senior Vice President, Private Client Advisor, U.S. Trust, Bank of America Private Wealth Management
Tamara Cooper Dempsey	Private Sector
Yemisrach Erku	University of Wisconsin-Madison Posse (Chicago) Alumna; International Marketing Specialist, W.W. Grainger
Patricia Wilson Fridley	Senior Advisor, Center for Financial Stability
T. Kendall Hunt	Chairman and Chief Executive Officer, VASCO Data Security International, Inc.
Gary Kirshenbaum	President, James L. O'Brien Associates, Inc., Exclusive Agents for COFACE N.A.
J. Stuart Kruse	President, Kruse Asset Management
Jon A. Levey	Founder, Executive Vice President & Chief Lending Officer, GreenChoice Bank
Richard Metzler	Managing Partner, Trove Partners, LLC
Alan Myers	Vice President, Private Banking USA, Credit Suisse
Jorge A. Quezada	Director, Diversity, Multicultural Growth Strategies, Allstate Insurance Company
Ronald Schutz	Senior Marketing Manager, The Cimarron Funds
Ronak Sheth	Denison University Posse (Chicago) Alumnus; Junior Research Associate, PEAK6 Investments
Hon. Amy J. St. Eve	District Judge, U.S. District Court, Northern District of Illinois
Mark Taylor	Regional Director & Senior Vice President, Capital Group Private Client Services
Erich Tengelsen	Founding Partner, Chicago Trading Company
Timothy H. Ubben	Founding Chairman, Posse Chicago; Retired Founder and Chairman, Lincoln Capital Management; Trustee, DePauw University

D.C. ADVISORY BOARD

CHAIR

Frank Sesno	Professor of Media and Public Affairs and Director of Public Policy and Media Institute, George Washington University; Special Correspondent, CNN
Bob Barrett	Partner, PricewaterhouseCoopers
Donella P. Brockington	Vice President, Business Development, ACS, a Xerox Company
Bonnie Cohen	President, Bonnie Cohen and Associates; Former Undersecretary for Madeleine Albright
William E. Cook, Jr.	Partner, Arnold & Porter LLP
Joan I. Fabry	Architect
Jeyson Florez	DePauw University Posse (Chicago) Alumnus; Federal Strategy and Operations Consultant, Deloitte LLP
John Gilkes	Principal Forensic & Dispute Services, Deloitte Financial Advisory Services LLP
Caroline H. Little	CEO, Guardian News and Media, North America; Trustee, Grinnell College
Walter Lohmann	Partner, Kirkland & Ellis LLP
James Owen Mathews	President, Healthy Companies International
Camille Riggs Mosley	Vice President, Business Development, Lee, Hecht & Harrison Consulting; Co-Chair, Diversity Committee, US Tennis Association
Carla L. Peterson	Professor, Department of English, University of Maryland
Thomas W. Rabaut	Senior Advisor, Carlyle Group
David M. Riley	Vice President, Capital Research Group
Cristina Sacco	Bucknell University Posse (D.C.) Alumna; Integration Assistant, Arnold & Porter LLP
Lydia W. Thomas PhD	Trustee, Noblis, Inc.

posseboard

(cont.)

LOS ANGELES ADVISORY BOARD

CHAIR

Eric Beckman	Ares Management LLC
Brentt Baltimore	Claremont McKenna College Posse (Los Angeles) Alumnus; Investment Banking Analyst, Generalist, Credit Suisse Securities
Anthony Choe	Partner, Brentwood Associates
Marc Cohen	Senior Partner, Kirkland & Ellis LLP
Jonathan Glickman	President, Motion Picture Group, Metro-Goldwyn-Mayer Pictures Inc.
David K. Henry	Senior Vice President, US Bank
Lee Hutter	Vice President, JPMorgan
Kenneth Moelis	CEO, Moelis & Company Holding LLC
Elias Rangel	Claremont McKenna College Posse (Los Angeles) Alumnus; Asset Based Lending (ASL) Portfolio Office/Auditor II, Bank of West
Jason Reese	President, Imperial Capital LLC
Deborah Ruosch Conrad	Partner, Milbank, Tweed, Hadley & McCloy LLP
Eric Schiffer	CEO, 99¢ Only Stores
Leslie Schwartz	Executive Director, Multicultural Initiatives, Disney Studios
Lisa A. Smith	Managing Director, Investment Banking Division - Public Finance, Loop Capital Markets
Salvador Torres, Jr.	Private Sector
Rajneesh Vig	Partner, Tennenbaum Capital Partners, LLC
Craig Wadler	Managing Director, Credit Suisse
Kevin M. Wernick	Senior Managing Director, VerityPoint
James Wilcox	Vice President, Investment Management Division, Goldman, Sachs & Co.

MIAMI ADVISORY BOARD

CHAIR

Anne Chwat	General Counsel & Secretary, International Flavors & Fragrances
Thomas D. Avazian	Senior Vice President and Regional Executive, Treasury, Trade and Liquidity Sales- Latin America and Canada, Bank of America Merrill Lynch Global Corporate Banking
David K. Black	Associate, Berger Singerman
Jason O. Colon	Brandeis University Posse (New York) Alumnus; Honors Algebra I Teacher, Miami Beach Senior High School
Sabrina R. Ferris	Shareholder, Greenberg Traurig, LLP
Joanna Grover-Watson, MSW	Private Sector
Eleni Pryles Kalisch	Vice President, Federal Government Relations, Royal Caribbean Cruises Ltd.
Michael E. Peacock	Managing Director, Investments, The Excelsior Group of Wells Fargo Advisors, LLC
José Tomas	President, Latin America & Caribbean and Chief People Officer, Burger King Corporation
Jean-Pierre Trouillot	Partner, KPMG, LLP

NEW YORK ADVISORY BOARD

CHAIR

Kelly Granat	Managing Director, Lone Pine Capital
Jeffrey Ahl	Associate Publisher, Golf Digest
Anthony J. Collerton	Private Sector
Joe DePlasco	Managing Director, Dan Klores Communications
Charles Edel	PhD Candidate, Department of History, Yale University
Richard C. Gay	Executive Vice President, Strategy and Operations, MTV & VH1
Chris Heffernan	Director, PwC
David Kranich	Director, Credit Trading, Crédit Agricole CIB
Engy Lamour	Brandeis University Posse (New York) Alumnus; Private Banking Consultant International Diamond and Jewelry Group, ABN AMRO
Nancy Mistretta	Retired Partner, Russell Reynolds
Jack Murphy	Principal, Levin Capital Strategies, LP
Kevin Reilly	Partner, Transaction Support, Ernst & Young LLP
Ethan Riegelhaupt	Senior Vice President, Corporate and Public Affairs, Edelman
Carlos G. Salcedo	Brandeis University Posse (New York) Alumnus; Vice President, Equity Synthetics Sales, Barclays Capital
Craig Weeks	Managing Director, Citi; Trustee, Dickinson College

The lists above reflect elections and appointments to the board made through July 2011.

posse staff

NATIONAL OFFICE

Deborah Bial, Ed.D., President + Founder
Arielle Altman, Development Officer
Harini Angara, Development Officer
Rosalie Aponte, Human Resources Coordinator
Rosanna Aybar, Chief Financial Officer/Chief Administrative Officer
Regina Bain, National Director of Training + Evaluation
Rico Blancaflor, Vice President of Strategic Projects
Susan E. Dalelio, Regional Vice President
Vy Deal, Grants Accountant
Jasmine M. Dilone, Accounting Associate
Melissa E. Smith, Senior Research Associate
Matthew Fasciano, Chief Operating Officer
Melanie Gisin, National Development Associate + Database Manager
Shanita Naya Gopie, Assistant to the Vice President of Development
Tsihai Hanson, Public Relations Associate
Bari Katz, National Training Specialist
Chastity Lord, Regional Vice President
Alexandra Mane, Associate Director of Development
Lucia Mattox, Assistant to the Chief Operating Officer
Harry Mazarakis, Accounting Manager
Micia Mosely, National Training Specialist
Richard Porter, National Training Specialist
Alba Rodriguez, Posse Institute Director
Linda M. Rodríguez, National Director of Career + Alumni Programs
Dax-Devlon Ross, National Training Specialist
Rassan Salandy, Vice President for External Affairs
Miriam E. Schwartz, National Officer for Alumni Relations
Melissa E. Smith, Senior Research Associate
Mickey Steiner, Administrative Assistant
Maxi Villar, Receptionist
Damian Washington, Assistant to the President

POSSE ATLANTA

Charisse Williams, Director
Autumn Andrews, Trainer
Camille Coleman, Assistant to the Director
Tiffany Curtis, Trainer
Jacquie Forbes, Career Program Manager
Joshua Jefferies, Senior Trainer
Shireen Millicans, Senior Trainer
Veronica Squires, Development Officer
Thomas Witherspoon, Program Director

POSSE BOSTON

Lamont Gordon, Director
Charles Allen, Career Program Manager
Melissa Arsenie, Program Coordinator
Pharen F. Bowman, Trainer
Ileana Casellas-Katz, Senior Trainer
Augusta Irele, Trainer
Barrie Tysko, Senior Development Officer

POSSE CHICAGO

Dominique Jordan-Turner, Director
Rudy Ash, Senior Development Officer
Jamilyn Bailey, Program Director
Michelle Bess, Assistant to the Director
Dominique Davis, Trainer
Megan Fletcher, Trainer
Crystal Gonzales, Career Program Manager
Jessica Harless, Program Director
Karen Matts, Development Officer
Maya Shastri Menon, Senior Trainer
Raymonda Reese, Program Coordinator
Daniel Silva-Alvarez, Trainer
Leslie Turner, Trainer

POSSE D.C.

Tamara Wilds Lawson, Director
Rachel Alper, Development Officer
Josh Christianson, Career Program Manager
Erica Garcia, Assistant to the Director
Robyn Lingo, Program Director
Andres G. Maldonado, Program Coordinator
May C. Naldo, Trainer
Joseph Peralta, Trainer
Dave Salge, Senior Trainer
Akash Tharani, Trainer

POSSE LOS ANGELES

Tamara Y. Craver, Director
Lester Alemán, Senior Trainer
Jena Brown, Assistant to the Director
Stephanie Champion, Trainer
Rachel Lederman, Trainer
Andy Liang, Program Coordinator
Rachel A. Resnick, Trainer
Amanda Sanchez, Trainer
Ricardo Sanchez Jr., Career Program Manager
Ethan Smith, Trainer
Silvestre Vallejo, Program Director

POSSE MIAMI

Nadine Dalrymple, Director
Stephanie Alvarez, Development Officer
Benjamin Bingman-Tennant, Trainer
Gabe Gaskin, Trainer
Imani Kane, Trainer
George Okrah, Program Director
Davine Scarlett, Program Coordinator

POSSE NEW ORLEANS

Monica Sylvain, Director
Mary Carlton, Program Coordinator
Noelle Gipson, Trainer
Prisca Washington, Program Director

POSSE NEW YORK

Dena Wallerson, Director
Ellen W. Adnopez, Assistant to the Director
Danielle Lisa Bero, Trainer
Patrick Bourke, Trainer
Brandon Delesline, Senior Trainer
Kate Dieters, Program Director
Lance Dronkers, Program Director
Adam Esrig, Trainer
Jenny Estevez, Program Coordinator
Catherine Finneran, Program Director
Carlo Lindo, Trainer
Leslyn T. Moore, Trainer
Sara Nolfo, Career Program Manager
Philip Taylor, Trainer
Michael Williams, Trainer
Tynesha Wright, Senior Trainer
Susie Zavala, Career Program Manager
Amanda C. Zayas, Trainer

The lists above reflect staffing
through August 2011.

contact Posse

national office

14 Wall Street, Suite 8A-60
New York, NY 10005
Tel (212) 405-1691
Fax (212) 405-1697
info@possefoundation.org

posse atlanta

101 Marietta Street, N.W., Suite 1040
Atlanta, GA 30303
Tel (404) 751-3340
Fax (404) 751-3349
atlanta@possefoundation.org

posse boston

45 Franklin Street, 3rd Floor
Boston, MA 02110
Tel (617) 523-4478
Fax (617) 523-4468
boston@possefoundation.org

posse chicago

111 West Jackson Boulevard, Suite 1900
Chicago, IL 60604
Tel (312) 566-9790
Fax (312) 566-9796
chicago@possefoundation.org

posse d.c.

1319 F Street N.W., Suite 604
Washington, DC 20004
Tel (202) 347-7071
Fax (202) 347-7480
dc@possefoundation.org

posse los angeles

900 Wilshire Boulevard, Suite 500
Los Angeles, CA 90017
Tel (213) 239-9590
Fax (213) 239-9440
losangeles@possefoundation.org

posse miami

1101 Brickell Avenue, Suite 1000N
Miami, FL 33131
Tel (305) 377-3990
Fax (305) 377-3999
miami@possefoundation.org

posse new york

14 Wall Street, Suite 8A-60
New York, NY 10005
Tel (212) 405-1691
Fax (212) 405-1698
newyork@possefoundation.org

THE **POSSE** FOUNDATION, INC.

COMING IN 2011: posse new orleans

neworleans@possefoundation.org

visit Posse on the web www.possefoundation.org

THE POSSE FOUNDATION 2010 ANNUAL REPORT editor :: Rassan Salandy writer :: Tsihai Hanson designer :: Michelle Willems
printer :: Webster One Source, Hanson, Massachusetts
photo credits :: page 23: Chuck Zovko page 34: Jim Gipe/Pivot Media page 35: John Nolter

